ALFA SAUSAGES
PURE PORK
Per 1/7 lb.
Postage on 1lb. 6d.
Postage on 5lbs. 10d.
FINDLATERS

ROYAL DOULTON WARE
THREE CHARMING DESIGNS. Breakfast, Dinner and Tea Sets of Ivory Fine Earthenware in rich underglaze colours. Moderate in price. Particulars on request.
Hardware Dept. SWITZER Grafton St. Dublin.

CITY EDITION
The Irish Times
PRICE 2D. SATURDAYS 3D. DUBLIN, THURSDAY, JANUARY 22, 1942 NO. 26,371

Give Every Man NA His DEW
"TULLAMORE DEW"
15 YEARS OLD
LIQUEUR WHISKEY
D. E. WILLIAMS, LTD., TULLAMORE.

1942 RADIOS
Hear Them All Here
Murphy: H.M.V.: Philips: Gecsar: Bush: Pilot: Mullard: Philco. Also Radiograms.
MURDOCH'S
DUN LAOGHAIRE and BRAY
We have the most up-to-date Service Department. Estimates Free. Charges Reasonable.

RUSSIAN THREAT TO KHARKOV

BIG CLAIMS IN DECEMBER COUNTER-OFFENSIVE

WHILE Russian troops press westward on the heels of the Germans retreating from Mozhaisk, other Red armies are intensifying their threat to key-points of the German defences in Northern and Southern Russia.

Heavy pressure is being brought to bear on Novgorod, ancient city upon which vast supplies for General von Leeb's effort to maintain the siege of Leningrad have been based.

Advancing down the valley of the Volkhov River, on which Novgorod stands at the northern tip of Lake Ilmen, General Fedyuninsky's armoured troops have made new gains, inflicting heavy losses on the Germans—who yesterday, it is claimed, left nearly 700 dead on the battlefield—and capturing large quantities of war material.

The Director of the Soviet Information Bureau stated yesterday that, since the beginning of the Red Army counter-offensive early in December, the Germans had lost 300,000 officers and men, and enormous quantities of military equipment.—(Press Association and Reuter.)

THE PUZZLE OF FEODOSIA

Concurrently with this advance the Russians are developing pressure from the Valdai Hills, where the frequency of Soviet attacks is testified to by the German radio, which also stated that the attackers failed. Nearly a thousand miles away through the snows to the south Marshal Timoshenko is steadily accelerating the pace of his offensive from north, east and south against Kharkov. Along the whole of the Donetz line the Russians, supported by heavy artillery fire and armoured trains, are attacking the German defences, and there are signs that the battle for this vast industrial city is about to enter the decisive state.

Following their defeat at Mozhaisk, whose recapture spelt the end of the advanced salient of their Vyazma-Bryansk line, the German Divisions, abandoning their equipment as they go, are being driven back along the rail link to Smolensk. In the first rush from the ruined town they fell back six miles, and the retreat continues.

Another Soviet break-through of the German lines on the upper course of the Donetz River was admitted by the German High Command, who say that bitter fighting went on throughout Tuesday. The riddle of Feodosia, the port in the Eastern Crimea, which the Germans claimed to have retaken, continues. Berlin's latest claim is that in the battle for the town over ten thousand prisoners and 85 tanks were captured. So far, Moscow has thrown no light on the puzzle.

THE COUNTER-OFFENSIVE

Since the beginning of the Red Army counter-offensive, early in December, the Germans have lost 300,000 officers and men. In the same period Soviet troops captured 4,801 guns, 3,071 trench mortars, 8,000 machine guns, 15,000 automatic rifles, 90,000 rifles, 2,753 tanks, more than 300 armoured cars, 33,640 lorries, more than two million shells, over 30,000,000 rounds of ammunition, over 200,000 mines, some 6,000 motor cycles, and many thousands of bicycles, carts, horses, and other military equipment. More than 1,100 German 'planes were destroyed.

These figures were given by M. Sherbakov, Chairman of the Moscow Soviet and Director of the Soviet Information Bureau, at a meeting in honour of the 18th anniversary of Lenin's death.

Declaring that Russian workmen, like Russian Commanders and men, "will not spare their strength to destroy the aggressor," Sherbakov (quoted by Moscow radio) disclosed that "three-quarters of the army of the builders of fortifications around Moscow were women."

Lenin, as well as Stalin, he continued, had foreseen that "without machines there can be no modern army." These machines had been provided by the new armament industry, built up under the five-year plan, and removed from the Germans by the evacuation deep into the rear of the main industries.

Hitler, who in October talked of the last phase of the battle against the Soviet Union, he said, has "achieved only one thing—the complete moral and physical exhaustion of his army."

"The enemy is beaten," he added, "and will never be able to gather strength again."

The speech was frequently interrupted by prolonged cheers from the audience, and at the end they took up the shout, "Long Live Stalin," in a tremendous outburst of applause.—(Reuter.)

GERMAN RADIO CLAIMS

German Radio said that the *Luftwaffe* was actively supporting the fierce ground fighting on the central front in Russia, but made no mention of the fall of Mozhaisk. German fighters were "busy repelling the attacks of the Soviet Air Force, and also machine-gunning supply columns in the rear of the enemy lines." Several infantry columns were dispersed.

German 'planes also bombed a number of buildings which had been used as fortified positions by the enemy. More than 180 motor vehicles and a number of artillery positions were destroyed by these attacks, the Radio claimed.

The Radio also reported a large-scale Russian attack in the Volokolamsk district on Monday against a locality held by German troops. The attack was supported by large tank forces, the Radio said, adding that in repelling the attack German forces destroyed two tanks and severely damaged one 52-ton tank.—(Associated Press.)

SOVIET COMMUNIQUE

The Soviet midnight *communiqué*, quoted by Moscow radio, states:—

"During January 21 our troops, inflicting heavy blows on the enemy, and overcoming the resistance of the German Fascist troops, continued to advance, and occupied several inhabited localities. The enemy sustained heavy losses.

"Seven enemy aircraft were destroyed on January 20. We lost one aircraft."

LISBON TO FOYNES

PAN-AMERICAN AIRWAYS SERVICE

It was revealed in the British House of Commons yesterday that Pan-American Airways had recently been authorised by the U.S. Government to extend their service from Lisbon to Foynes. The starting date of the scheduled flights was not announced.

Mr. Simmonds asked Sir Archibald Sinclair (British Air Minister), whether there was any difficulty with Southern Ireland on account of its neutral status with regard to their service being run.

Sir Archibald—No, sir; I am not aware of any difficulty.

WEDDING AT LUCAN

A group taken after the wedding yesterday, at St. Mary's Church, Lucan, of Flight-Lieutenant L. W. B. Teeling, R.A.F., only son of Mr. L. A. Teeling and of the late Mrs. Teeling, of Ower, Co. Galway, and Miss Mary J. O'Conor, eldest daughter of the late Mr. Charles O'Conor, K.M., and the late Mrs. O'Conor, Lucan House, Lucan, Co. Dublin. Group includes:—Miss Marcella ffrench O'Carroll, Miss Dorothy Roche, the Marquess of Donegall (best man), bridegroom and bride, Miss Fearga O'Conor and the Hon. Patience French. The train-bearers were Miss Laura Nash (third from the left), Master Hugh de Lacy Staunton and Master John More O'Ferrall.

SCHOOL MEALS CONTROVERSY

MINISTER'S REPLY TO ALLEGATIONS

NOT NOTIFIED OF MILK DIFFICULTY

MR. MacENTEE (Minister for Local Government and Public Health), in a letter yesterday to the Press regarding the Dublin School Meals Scheme and the discussion at the City Corporation meeting on Monday last, said that he desired to place the correct facts regarding the milk supplies before the public.

Regarding the Main Milk Contractor's letter to the School Meals Committee on 24th December, 1941, that he would be unable, on the re-opening of the schools after the Christmas holidays, to continue the present supplies of milk, the Minister says that his Department was not notified at any time by the Corporation or the School Meals Committee of the contractor's letter, nor was advice sought from the Department, and it was not until after the Minister had addressed a letter, on the 19th inst., to the Corporation on the general question of school meals that information regarding the milk supply reached him.

The Minister adds that he has taken prompt steps to re-establish the milk supply for the schools.

The Minister's letter stated:—

"The Dublin school meals scheme had been approved by the Minister. One half of the cost to the rates of the food is recouped to the Corporation from a State grant. The responsibility for the administration and efficient operation of the scheme, however, devolves entirely on the Corporation of Dublin, but where any serious difficulty arises in connection with the scheme, it is open to the Corporation to seek advice and guidance from the Department.

"As regards the present scarcity of milk for use in the school meals in the city, it appears that the main contractor for the supply of milk under the scheme notified the School Meals Committee on the 24th December, 1941 that, owing to circumstances beyond his control, he would be unable on the re-opening of the schools after the Christmas holidays to resume delivery of milk in anything like the usual quantity, as the complement required for the purpose was not available. He also adverted to statements in the Press regarding the substitution of hot meals for milk under the school meals scheme, and asked for a guarantee that the full quantity of milk would continue to be taken if it was made available. He suggested also that the Committee should apply to the Department of Agriculture for assistance in obtaining the necessary supplies of milk.

NO NOTIFICATION

"The Department of Local Government and Public Health, which was interested in the efficient working of the school meals scheme, was not notified at any time by the Corporation or the School Meals Committee of the contractor's letter of the 24th of December, 1941, nor was advice sought from the Department for the purpose of avoiding a breakdown in the school meals scheme. Had proper notification been given the Department would have been in a position to take prompt measures to arrange for supplemental supplies of milk in conjunction with the Department of Agriculture. It was not, however, until after the Minister had addressed a letter, on the 19th instant, to the Corporation on the general question of school meals that information as to the position of the milk supply to the schools reached him.

"The Minister has taken prompt steps to deal with the matter and to re-establish the milk supply for the schools. In the meantime, the Corporation are being advised as to appropriate alternative foods to be provided under the school meals scheme."

SCHOOL MANAGER'S VIEWS

A well-known school manager, discussing the school meals scheme, yesterday, said:—

"About a fortnight ago the supply of milk suddenly ceased, and I made inquiries, and was informed that the discontinuance of the milk was due to instructions from the Corporation. That seemed to me a most extraordinary performance, so I pursued my inquiries and found that no such order had been made by the Corporation. Eventually I succeeded in getting the milk restored."

Several of the schools in the city, it is learned, still are without milk.

Commenting on the proposal to serve hot meals, he said that the position from the Managers' point of view was very complicated. Some managers were serving them to the children, but in these cases the facilities were adequate and the children had only to go across the road to a hall. The majority of schools had no facilities whatever, and experience had shown that it would require a considerably extended lunch period to enable the consumption of the hot meals. It usually took nearly an hour to clean up the place after the meal.

CHILDREN AND HOT MEALS

"If they are going to have hot meals," he said, "an hour and a half would not be sufficient. The school day should be from 10 a.m. till 12.30 and from 2.30 till 4.30 p.m. That would allow the children to go home and have the hot meal at home if it was considered more desirable, and it also would allow the teachers time to have their own lunch. The children have a 2-hour midday interval in England.

"It might interest you to know," he added, "that where the hot meal is being served, there are many instances of children being drowsy in the afternoons, and some of them actually fall asleep. The children themselves prefer the milk, and it would be a big benefit if they could get more of it—at least half a pint. Groups of social workers who rush into this thing headlong are primarily responsible for the demand for hot meals, which, to some extent, at any rate, appears to me to be a 'stunt.'"

BELFAST GUNMEN SEIZE £4,800

A.R.P. WAGES CLERK WOUNDED

Gunmen, armed with a Tommy-gun, shot and wounded an A.R.P. clerk in Belfast yesterday, and got away with a bag containing £4,800.

The clerk, Mr. Scott McLeod, was returning from a bank with the money, which was intended for wages, in a bag. Outside the A.R.P. Headquarters in Academy street a car drove up, several men jumped out and made to seize the bag. Mr. McLeod resisted, and there was a struggle, in the course of which one of the men fired several shots from a Tommy-gun. Mr. McLeod was struck in the thigh and hand, and fell. The men then lifted the bag, got into the car and drove swiftly away. They were not masked. The whole incident was over in a few moments.

Mr. McLeod, who is the chief wages clerk of the A.R.P. organisation in Belfast, is in hospital.

The driver of Mr. McLeod's car said that the man with the Tommy gun did not appear to be an expert. After firing he fell to the ground shouting, and another man dragged him into their car. It is believed that he shot himself in the foot. Police stopped and searched cars all over the city after the attack and issued a description of the bandits' vehicle, a stolen Austin taxi, which was found abandoned during the evening.

SEARCH FOR OFFALY FARMER

High Garda officers from the Technical Branch, Dublin, yesterday attended a conference in Tullamore, at which they discussed with the local authorities the mystery of 30 years old Laurence Kirwan, who disappeared from his farm in Rahan, Co. Offaly, on November 23rd last. Apart from this there has been no new development, and it is feared that Kirwan may have met a violent death.

On the night of his disappearance he had arranged to go to Tullamore to meet a girl friend. Police investigations are being somewhat impeded, it is understood, by contradictory statements which they have taken. An *Irish Times* reporter learns that, contrary to rumours, the missing man's bicycle has not been found in a pond. There is also no truth in stories about the receipt of threatening letters by people who had reported Kirwan's disappearance.

WICKLOW MINES RE-OPENED

DEVELOPING IRISH PHOSPHATES

WORK has now been started in County Wicklow, under the direction of the new Minerals (Exploration and Development) Company, on the mining of iron pyrites for the production of sulphuric acid.

The production of iron sulphide from the mine in the Vale of Avoca is being undertaken conjointly with measures to acquire mining rights in the Doolin district of Co. Clare for the exploitation of phosphate deposits. With a reasonable measure of success in the winning of both minerals, it is felt that it ought to be possible to provide about one-quarter of the quantity of superphosphates normally used in the 26 counties.

ZINC AND IRON

While concentrating on relieving the immediate need of fertiliser, the company also is taking steps to develop zinc resources in Tipperary and Sligo, and because of a feared severe shortage of iron, it is intended to work iron ore deposits along the East coast.

The pre-war consumption of superphosphate rock in this country is computed at 100,000 tons, all of which was imported. At present, home production is very small—about 200 tons of phosphate rock being produced each week by Clare Phosphates, which is quarrying the outcrop. The volume of the deposit in Clare is believed to be limited; in fact, it is not known if it contains more than a normal year's supply. But, on the principle that half a loaf is better than no bread, the company hopes to obtain sufficient plant to enable it to work out some 25,000 tons per year.

Sulphuric acid is an essential in the manufacture of superphosphates, and in reopening the Avoca mine, from which millions of tons of copper ore have been removed in the last 100 years, the company has entered into an arrangement with Via Gellia, a Matlock, Derbyshire, colour firm, which has been operating on part of the mineral vein there since the outbreak of the war. Via Gellia are producing ochre, which is used largely in the manufacture of camouflage materials.

The labour content in both undertakings is expected to be high.

BRITISH 'PLANE CRASHES IN SPAIN

ALGECIRAS, Wednesday.—A British four-engined Cairo-London mail 'plane crashed at 7.30 this morning at Acebuche, near Algeciras, shortly after taking off from Gibraltar. The ten occupants were killed instantly.

The cause of the accident was not known, but Spanish authorities said that the London-bound 'plane was "evidently carrying explosives," for it exploded when it crashed.

The accident occurred midway between Algeciras and Tarifa across Gibraltar Bay from the naval base. Spanish reports said that the 'plane was a consolidated bomber, armed with machine-guns. The nationalities of the victims have not been determined, but Spanish reports said several high officers were among them.—(The Associated Press.)

SUBMARINE ATTACKS OFF U.S. COAST

WASHINGTON, Wednesday.—Two more submarine attacks on steamers off the Atlantic coast, with one ship sunk, another believed sunk, and 46 men dead or missing, are reported by the Navy Department.

The steamers attacked were the American ship City of Atlanta, sunk either by shell fire or torpedoing, and the Latvian steamer Ciltvaira. They were attacked on January 19, the Navy Department stated.—(Reuter.)

LATE NEWS

ARGENTINE RELATIONS WITH AXIS

PROPOSALS FOR RUPTURE ACCEPTED

RIO DE JANEIRO, Thursday.—Argentine officially and Chile technically have accepted the proposal for the rupture of relations with the Axis, according to a statement issued by the Pan-American Conference.

The acceptance of the proposal provides loopholes for Argentine and Chile by insisting that the countries act "in accordance with their constitutional institutions."—(Reuter.)

JAPANESE 70 MILES FROM SINGAPORE

MOWN DOWN BY GUNNERS OVER OPEN SIGHTS

RAKED from the air by low-level dive-bombing and machine-gunning attacks, British and Imperial troops still are holding the Japanese at bay on a triangular battlefield about seventy miles from Singapore.

Throughout Tuesday, a Singapore communiqué announces, heavy fighting continued in the Bakri-Bukit Payong area, between the mouth of the Muar River—the scene of Japanese landings four days ago—and the port and airfield at Batu Pahat.

Around Bukit Payong, which is nine miles north-east of this port, British artillery inflicted heavy losses on the Japanese at short range over open sights.

From New Guinea it is reported that a two-day aerial onslaught on the Australian-mandated Bismarck Archipelago has heightened the Commonwealth's realisation of the growing proximity of the war, and a "major attack" on the island territory is expected.

According to news from Burma, the combined Japanese-Thai thrust towards Moulmein, the port at the head of the Gulf of Martaban, has been halted north of Myawaddi, 60 miles to the north-east.

In the Philippines, after Japanese infiltrations and frontal assaults against the centre of General MacArthur's line in the Bataan peninsula, north-west of Manila Bay, had gained some initial success, the American and Filipino defenders counter-attacked and drove the Japanese back. Japanese casualties were heavy; those of the Allies "relatively moderate."—Press Association and Reuter.

BRITISH CLAIM AIR SUCCESS

LONDON, Wednesday.—Latest news from Singapore contains indications of growing Allied success in the air, says the Press Association. In a raid on the base to-day four Japanese 'planes were destroyed and others damaged by our fighters, while deadly anti-aircraft fire accounted for nine more.

About 90 heavy bombers, with fighter escort, took part in yesterday's raid, killing 64 and wounding 154. Offensive operations by the Royal Air Force have included heavy and successful attacks on the aerodrome at Kuantan, on the peninsula's east coast, and Kuala Lumpur, three aircraft on the ground being left in flames at the latter place.

According to Australian correspondents, two Australian detachments were again engaged in heavy fighting in the Muar area on Tuesday, with Japanese infiltration from the coast threatening their rear. Latest information available in London suggests that the Japanese are developing their main thrust from the Muar area towards the British communications running north and south. Strong pressure is also being exerted along the road running south-east.

In Lower Burma the Japanese appear to be planning some kind of major development, seeking apparently to time their thrust for Moulmein—a town of 65,000 people and Burma's third largest centre—with the fortunes of the battle in Southern Malaya.

Meanwhile, throughout Burma news of the entry of Chinese reinforcements has been greeted with enthusiasm. The new troops are joining those already stationed in an area which is not disclosed, but which is said to be under constant patrol by 'planes of the American and Chinese Air Forces.

In yesterday's raid on Rabaul, the Australian defensive outpost in the north of New Britain, and about 750 miles from Queensland, about 100 Japanese aircraft took part, while to-day 60 'planes attacked Kavieng, which is on New Ireland, the other of the two big islands of the Bismarck Archipelago. Madang also had a raid, and aircraft were later seen flying south towards Sulamaua, where the aerodrome was attacked, Lae and Bulolo. All four of these points are on the north-eastern coast of New Guinea.—(Press Association and Reuter.)

SINGAPORE REPORT

Wednesday's *communiqué* from Singapore states:—

"Heavy fighting continued throughout yesterday in the Bakri-Bukit Payong area, in North-West Johore. Enemy aircraft were active during the day, making low-dive bomb and machine-gun attacks on our forward troops.

"Fighters which carried out offensive sweeps yesterday in the vicinity of Bakri, in support of our troops, encountered a formation of Army type '97,' which jettisoned their bombs on being intercepted. One of the enemy aircraft was shot down.

"In the Batu Pahat area contact with the enemy is slight. It is now reported that during an action in the Bukit Payong area our artillery inflicted heavy casualties on the enemy at short range over open sights.

"On the East coast, at Endau, an outpost of our troops has been withdrawn, in the face of superior enemy forces. Mersing was again bombed and machine-gunned yesterday with slight results."

"Reports now show that the force of enemy aircraft that raided Singapore yesterday consisted of about ninety heavy bombers, escorted by fighters. Total casualties now reported are 64 killed and 154 injured.

"A number of heavy and successful attacks have been made on enemy-occupied aerodromes in Malaya during the night by aircraft of the Royal Air Force. Extensive damage was done to enemy aircraft, hangars and aerodrome buildings at Kuantan, which was twice raided. During the first attack bombs dropped from low altitude caused considerable destruction on the aerodrome. During this raid our aircraft were attacked by enemy fighters, but all returned safely.

"In a later attack on Kuantan, which was also made without loss, sticks of bombs were dropped across hangars, and caused large fires, and direct hits were made on aircraft.

"At Kuala Lumpur a successful bomb and machine-gun attack was made on the aerodrome. Here also direct hits were made on aircraft, at least three of which were seen to be on fire. A number of other fires were started, including one which was seen to be increasing some time after the raid. One of our aircraft is missing from this operation.

"Enemy aircraft again raided Singapore this morning and were intercepted by our fighters, who destroyed four and damaged a number of others. Bombing once more appeared to be indiscriminate, a large number of bombs falling in residential areas. Details of damage and casualties are not yet to hand. Anti-aircraft defences of Singapore brought down 9 enemy aircraft this morning."—(Press Association.)

NEW YORK, Wednesday.—A Japanese official News Agency broadcast said:—"The Japanese Army is to-day moving into battle position for a direct assault on Singapore.

"Out of the confusing welter of reports from Singapore, it is certain that the spearhead of the Japanese advance is within ten kilometres (6½ miles) of the Straits (of Johore) and of Singapore Island."

BIG BATTLE NEAR MOULMEIN

RANGOON, Wednesday.—Heavy fighting in the Kawkareik area, 20 miles south-east of Myawaddi, and about 45 miles east of Moulmein, is announced by combined Army Headquarters and the Royal Air Force. The *communiqué* reads:—

"Our forces, fighting throughout the day in the Kawkareik area, have been resisting strongly. Heavy fighting is still in progress.

"A force of our bombers, with fighter escort, successfully attacked Rohaing Aerodrome. All our aircraft returned safely.

"The pilot of one of our aircraft, who was reported missing yesterday after a raid on Meshed, has arrived safely at Moulmein."

GENERAL MACARTHUR'S SUCCESS

WASHINGTON, Wednesday.—In the mountainous Bataan Peninsula, north-west of Manila Bay, General MacArthur's troops have driven back the Japanese.

The War Department communiqué states:—"Philippine Theatre—In particularly savage fighting on the Bataan Peninsula, American and Philippine troops drove back the enemy and re-established the lines which had been previously penetrated.

"The Japanese by infiltrations and frontal attacks near the centre of the line had gained some initial successes.

"Our troops then counter-attacked, and all positions were retaken.

"The enemy losses were very heavy. Our casualties were relatively moderate.

"One of General MacArthur's guerilla bands, operating in the Cagayan valley of Northern Luzon, scored a brilliant local success in a surprise raid on a hostile aerodrome at Tuguegarao. The Japanese, taken completely by surprise, fled in confusion, leaving 110 dead on the field. Approximately 300 others were put to flight. Our losses were very light.

"There is nothing to report in other areas."

RESIGNATION OF ENGLISH PRIMATE

MAKING WAY FOR A YOUNGER MAN

THE Archbishop of Canterbury (the Most Rev. Dr. Cosmo Gordon Lang) is resigning on March 31, to make way for a younger man, "more vigorous in mind and spirit, who will be the better able to prepare now for post-war plans, because he may expect to have a leading place in the endeavour to carry them out."

Dr. Lang is 77, and has been Primate of England for thirteen years. His resignation follows the example of his predecessor, the late Lord Davidson of Lambeth, who, when he was eighty, became the only Archbishop of Canterbury to resign since Augustine, thirteen and a half centuries ago.

The King has received the Archbishop's decision "with great regret," said an announcement from 10 Downing street.

Dr. William Temple, Archbishop of York, who is 60, is a possible successor.

In a personal announcement at yesterday's meeting of Convocation of Canterbury in the College Hall, attached to Westminster Abbey, the Archbishop said:—The times demand

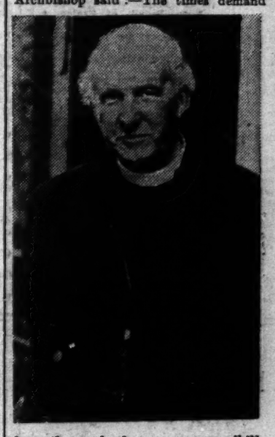

from those who have any responsibilities of leadership an ardour, a vigour, a decisiveness of mind and spirit which cannot be expected of a man who is in his 78th year, and who has for 33 years borne the burden of the office of Archbishop—for twenty years as Archbishop of York, and for the last thirteen years as Archbishop of Canterbury.

"Thus, I deem it my duty to hand over my charge to someone younger in years. . . . The next Lambeth Conference will meet in a new world. It may have momentous decisions in determining the place of the Church in that new world.

"In thus laying down my life's work, I am overwhelmed by the thought that so few of my hopes and ideals for it have been fulfilled."

Replying to the Bishop of London (Dr. Fisher), who said that the Bishops had heard of the Primate's decision with "something akin to dismay," the Archbishop said: "It has not been easy to make this decision. . . . The longer I look at the prospect the less I like it."

Son of a Presbyterian minister, the Primate was born at Fyvie, Aberdeenshire, on October 31, 1864. He had a brilliant career at Glasgow University and at Oxford.

Shortly after hearing him preach, Queen Victoria appointed him an honorary Chaplain, and in 1901, when barely 37, he became Bishop of Stepney. He was still the youngest Bishop when he was made Archbishop of York at the age of 45. He crowned the present King and Queen in Westminster Abbey on May 12, 1937.

Sweet Afton COUPONS
WIN AGAIN
IN THE RED CROSS SWEEP
SWEET AFTON TICKET BT 35816
held by Mrs. M. O'Halloran, 21 High Street, Limerick; Miss Agnes Hackett, 4 Middle Quarter, Newcastle, Clonmel; Patrick O'Reilly, 11 O'Connor Ville, Cork and Martin Murphy, 19 Market Place, Tralee, drew
RESIDUAL PRIZE . . . £244
WINNINGS TO DATE
£105,514
200 GIFTS TO CHOOSE FROM
Write for Gift List No 24 to Gift Dept:
P. J. CARROLL & CO. LTD., DUNDALK

Pims HOSIERY VALUES
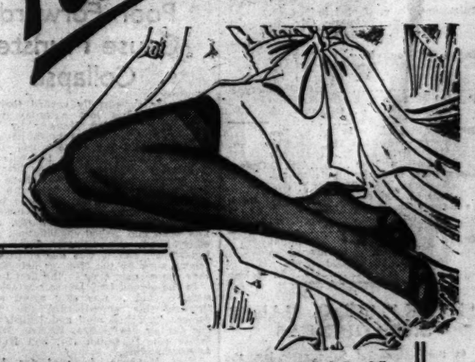
"SILKESTIA" LISLE HOSE, shades including Bracken, Sun Brown, Terrapin, Grey, Gunmetal, and Black. Sizes 8½" to 10½". Per pair 5/11
CASHMERE HOSE, full fashioned, in shades of 14 and Dk. Fawn and 14 and Dk. Grey. Sizes 9" to 10½" 4/11
HEAVY QUALITY LISLE HOSE, fully fashioned. Shades: Beige and Brown. Sizes 9", 9½", 10". Per pair 2/11
WOOL UNDER HOSE (for wearing under silk or lisle stockings). Sizes 9½" to 10½". Per pair 3/3
SILK WOOL LINED HOSE, full fashioned. Shades of Brown, Fawn and Grey. Sizes 9" to 10½". Per pair 7/6
FINE QUALITY RAYON HOSE, full fashioned, in the leading shades. Sizes 9½" to 10". Per pair 6/11
ANKLE SOCKS. A large variety. Sizes 9" to 10½". Prices, per pair, 4/6, 3/11, 2/6 ..... 1/9
CHILDREN'S UNDERWEAR
GIRLS' MERIDIAN KNICKERS. Recommended for wear, and specially designed for gym. and school wear. Shades: Navy, Nigger, Bottle, and Cream. Sizes 1, 2, 3 (to fit 10 to age 5 years) 3/11
Size 4 ..... 4/6
" 5 ..... 4/11
" 6 ..... 5/3
" 7 ..... 5/9
" 8 ..... 5/11
WOOL KNICKER LININGS. Sizes 2, 3 and 4 (to fit to age 7 years) 3/11
Size 5 ..... 4/3
" 6 ..... 4/6
Sizes 7 and 8 ..... 4/11
COTTON KNICKER LININGS. Sizes 4 and 5 (to fit to age 8 years) 2/11
" 6 and 7 ..... 2/3
Size 8 ..... 2/6
Postage Free on all Orders of 20/- or over.
Early closing day, Saturday, 1 o'clock.
PIM BROTHERS LTD., GEORGE'S STREET, DUBLIN

Horses in Training

Smart Handicappers at Rathbride Manor

BY OUR CURRAGH CORRESPONDENT.

IN the past some great horses were stabled at Rathbride Manor. Bachelor's Button, Bachelor's Double, Teneraire, Mellifont, Ayn Hall, Lalla Rookh, Meldhre, Lioness, Hornet's Beauty, Hornet's Treasure, Winkfield's Pride, St. Brendan, Wise Symon, Great Surprise, Rath Duth, are only a few of the most meritorious. Those were in the days when the present trainer's father, the late Michael Dawson, trained for such well-known owners and breeders. Joseph Dawson has trained numerous winners of all sorts of races, both here and on the other side. During last season his charges did well, and his highest achievement was certainly when Mrs. M. Dawson's Mill Boy won the Irish Cambridgeshire by a head from Lady Lambart's The Abbot of Hainault. Although the year older Rathbride horse was in receipt of 13lb. from The Abbot or Hainault, the performance was noteworthy, and that there was nothing in the nature of mere luck about the victory was proved a short time afterwards when Mill Boy again finished in front of "The Abbot."

Golden Rain, Wainsford and The Little Wench added grist to the mill by their successes during the season, and Rathbride started '42 promisingly when Cute John won recently.

Golden Rain was the hero of a rare finish in the Killiney Plate at the Phœnix Park second July meeting, when, ridden by G. Wells, he beat little B. Duffy on the speedy Woodside by a short head, with En Route a short head also behind her. Wainsford was placed three times and won twice. In the Headfort Plate at the Park he beat Red Strife and Bonamis in ready fashion, and he had not much trouble either in disposing of Mastership and Released for the Merrion Plate over the same course. Hampus is a maiden and may have been a trifle unlucky up to now. Royal Band, that useful old chaser, lives to fight another day, and altogether the prospects of the stable are favourably regarded. At the moment Dawson has no two-year-old, but he has passed many good ones through his hands during his career. Most racegoers will remember one of these, Rosemary's Pet, who became one of the speediest of sprinters. The horses in training at Rathbride Manor are:—

Royal Band, b. g., a., by Duke of Buckingham—Rigadoon.
Wainsford, ch. g., a., by Beresford—Wanette.
Cute John, br. g., a., by Prester John—Mary.
Magic Bubble, b. c., 5 yrs., by Mascot—South Sea Bubble.
Mill Boy, gr. g., 5 yrs., by Lansdowne—Millennia.
The Little Wench, b. f., 5 yrs., by Knight of the Garter—Red Leg.
Golden Rain, ch. c., 5 yrs., by Torlonia—Golden Mist.
Up Guard, b. g., 4 yrs., by On Parade—Even Up.
Bay gelding, 4 yrs., by Greek Bachelor—Meltoi.
Hampus, b. c., 4 yrs., by Gallini—Apple Blossom.

Owners for whom training—Lord Milton, Mrs. M. Dawson, Miss Ballesty, Messrs. Jas. P. Byrne, K. Duggan, M. Kelly, J. McFarland and self.

Boxing

Chandler-Lennox Bout Should Be Good

(By P. D. MacSWEENEY.)

THE Munster Council of the I.A.B.A. are holding their tournament at the Stadium to-morrow night, and as the programme takes on almost the aspect of a Munster v. Leinster interprovincial, it will probably prove a big attraction. Good fly-weight bouts are far less frequent than they used to be in this country, but the appearance of D. Brazil, of Tralee, will enable us to assess his chances of adding a national senior title to the junior one he secured a couple of months ago. He will be well tested by the Sandymount lad, P. Downey.

Fly-weight champion two years ago, S. Tallon re-appears after a lengthy absence to oppose a Cork bantam-weight in J. Neenan. If he has learned to combine more attack with his undoubtedly clever defence, Tallon will take a lot of beating.

Another former Irish champion who is overdue at the Stadium is O. Browne, slower than of old, but still a powerful hitter. It ought to be level pegging between himself and the improving W. Gifford in the feather-weight division. The Belfast "south paw," W. Smith, opposes Private J. Coughlan, a strong, if not clever, fighter, while the non-stop Dowdall is hardly likely to have his victorious career checked by W. O'Mahony unless the latter is a real surprise packet.

The fight of the night ought to be in the welter-weight between J. Lennox, formerly of Cork, now in Belfast, and E. Chandler. Lennox is exceedingly clever in his foot work, and is a most difficult man to hit, but his own punching does not carry much sting. No boxer is more variable than Chandler, but he is capable of really good work against strong opposition, and I would not be surprised to see him worry the elusive Lennox considerably.

The coming cruiser-weight, G. Colman will be up against a wily and experienced opponent in Private Maher, an Army champion, on more than one occasion. The original heavy-weight bout between Dennehy and J. Montgomery is off owing to a hand injury sustained by Montgomery, but it is hoped to match the Army champion with P. O'Sullivan, who holds the national title. This would be O'Sullivan's first Dublin appearance of the season, and would add considerably to the programme, which is as follows:—

Fly-weight—D. Brassil (Desmond, Tralee) v. P. Downey (Sandymount).
Bantam—J. Neenan (Dwyers, Cork) v. S. Tallon (Collins, Dublin).
Feather—O. Browne (Desmond, Tralee) v. Private W. Gifford (Army and North City).
Light—Private J. Coughlan (Collins, Cork) v. W. Smith (Belfast); W. O'Mahony (Dwyers, Cork) v. Corporal P. Dowdall (Islandbridge).
Welter—J. Lennox (Belfast) v. E. Chandler (Corinthians).
Middle—Private J. Graham (Collins, Cork) v. Sergeant E. Ryan (Islandbridge).
Cruiser—Private J. Maher (Collins, Cork) v. G. Colman (North City).

Red Cross 'Chase

Probable Starters and Jockeys

EVERYTHING points to next Saturday's Red Cross Steeplechase at Leopardstown being a highly interesting race. There has been virtually no stoppage of work at any of the training stables, and all the fancied candidates are reported fit and well. There will be an adequate train service from Harcourt Street Station to the racecourse siding, but intending visitors are advised to go early, as a big attendance is anticipated.

In what ante-post betting there has been, Prince Regent is a pronounced favourite, odds of 9 to 4 being the best price offered, and St. Martin has been well supported at fours. Golden Jack, who should have benefited by a short rest from a very active period, is another strongly fancied candidate, and has been backed at sixes. Wavering Star, now trained by J. W. Osborne, at tens, and Ballyhooley, Le Cygne, Sen Toi and Drumbilla, at twenties, are others that have been supported for small sums. The value of the race is £750, and the distance is 3 miles, 200 yards. Probable starters and jockeys:—

St. Martin, b. g. by Tommy Atkins—Dorcas (Miss M. O. Mathieson) (C. Brabazon), a, 12-7

Golden Jack, b. g. by Goldcourt—Jacaru (Miss D. Paget) (C. A. Rogers), a, 12-5.....L. Moore

Sir Ben, b. g. by Sun Yat-Sen—Lady Guller (Lord Queenborough) (C. A. Rogers), a, 12-1...R. J. O'Bryan

Drumbilla, b. or br. g. by Little Marten—Goody Goody (Mr. John Cox) (Owner), a, 12-0 ..... Mr. J. R. Cox

Prince Regent, b. g. by My Prince—Nemaea (Mr. J. V. Rank) (T. W. Dreaper), a, 11-8 J. Brogan

Mayerling, br. g. by My Prince—Reynoldstown's Sister (Mr. J. V. Rank) (T. W. Dreaper), a, 11-6 .....E. Dempsey

Archduke II., b. g. (bred in France), by Turbillion—Grand Princess (Mr. H. Davis) (C. Donnelly), a, 11-3 .....

Knight of Venosan, b. g. by Knight of Kilcash—Venosan First (Capt. C. B. Harty) (Owner), a, 11-2 .....H. Harty

Waving Star, b. or br. m. by Kari—Twinkling Light (Mr. P. Stokes)) (J. W. Osborne), a, 10-13 .....T. McNeill

Sen Toi, b. g. by Sun Yat-Sen—Blue Nile (Mr. J. Browne) (Owner), a, 10-12...Mr. R. W. Browne

Gaelic Fire, b. g. by Cottage—Shining Hope (Mrs. P. Kiely) (T. Hyde), a, 10-12 .....T. Hyde

Emerwick's Nephew, br. g. by Knight of Kilcash—Irish Act (Mr. R. H. Walker) (R. H. Walker), a, 10-8 .....J. Lenehan

Ballyhooley, b. g. by Jehangir—Lady Poland (Mr. R. Sheehan) (C. Brabazon), a, 10-5 .....J. Barrett

Durbar, br. h. by Dilicence—Palavlavin Giri (Mrs. E. McGrath) (J. J. Parkinson), 6, 10-0 ..... W. O'Grady

Dalmatian, ch. g. (foaled in France), by Kitrari—Dalmatie (Mr. H. Davis) (C. Donnelly), a, 10-0 ..... R. Gough

Jack's the Boy, ch. g. by Jackdaw of Pheims—Bargainer (Col. M. Horan) (J. W. Osborne), a, 10-0 .....M. C. Prendergast

Sterling Duke, b. g. by Inverveigh—Tavora (Mr. H. O'Leary) (C. Rogers), a, 10-0 .....F. O'Connor

Drochat-Atha, bl. or br. g. by Sun Yat-Sen—Antonio III., by The Ant (Mr. F. W. Gradwell) (Owner), a, 10-0 .....F. O'Connor

Ran's Nest, b. g. by Bird's Nest—Westport Lass (Mr. W. J. Girvan) (J. Turner), a, 10-0 ...J. Tiernan

Le Cygne, br. g. by Cygnus—Gricette (Miss D. Paget) (R. H. Walker), 10-0 .....

Knight of Khiva, b. g. by Knight of Kilcash—Orchardstown Lass (Capt. C. B. Harty) (Owner), a, 10-0 .....T. Molony

"DARK" 3-Y.-O. MAKES 2,000 GUINEAS

At the Newmarket Sales yesterday, the three-year-old colt by Hyperion out of Quashed, aroused keen interest. He was the highest priced yearling sold by public auction in 1940, when he was sent up by Lady Barbara Smith and purchased by Mr. D. L. Miln for 1,400 guineas. In accordance with Mr. Miln's original plan, he was not raced as a two-year-old, but has been in regular work, and yesterday he went to Captain Alston for 2,000 guineas.

Quick Arrow, a five-year-old mare by Castarari out of Quick Change, should make a valuable mare at the stud. She was sold to Sir Alfred Butt for 700 guineas.

Another former Irish champion who is overdue at the Stadium is O. Browne, slower than of old, but still a powerful hitter. It ought to be level pegging between himself and the improving W. Gifford in the feather-weight division. The Belfast "south paw," W. Smith, opposes Private J. Coughlan, a strong, if not clever, fighter, while the non-stop Dowdall is hardly likely to have his victorious career checked by W. O'Mahony unless the latter is a real surprise packet.

The fight of the night ought to be in the welter-weight between J. Lennox, formerly of Cork, now in Belfast, and E. Chandler. Lennox is exceedingly clever in his foot

Rugby Football

Rest of Ireland May Win on Heavy Pitch

BY OUR RUGBY FOOTBALL CORRESPONDENT.

AS Irish Rugby has not been particularly sparkling behind the scrum this season, the Combined Universities and the Rest of Ireland ought to be evenly matched at Lansdowne road next Saturday. What advantage there is appears to lie with the Universities, who have a more reliable out-half in L. O'Brien, a scrum-half in H. de Lacy, who cannot be excelled in getting the ball away, and top-class wing three-quarters, K. O'Flanagan and W. J. Higson.

Our centres, undoubtedly, lack distinction, but S. D. Walsh is as useful as any of the others, and the experiment of placing E. A. Carry beside him instead of at out-half is likely to lead to a better service for the wings, since Carry, if slow, has reliable hands and a sense of timing in his passing. The wings are effective in different styles, O'Flanagan by virtue of blinding pace, Higson in the skill of his side-stepping and ability to make the most use of little space near the touch-line.

"REST" BACKS

The main hope of The Rest XV. is the young Ulsterman, H. Greer, at out-half. He can be brilliant, but his form is uncertain; and McComb, a dangerous individualist, is not the easiest of scrum-halves with whom to combine. In the centre, again, there are possibilities, but they are speculative. Meehan is a powerful, straight runner, but all too frequently in the previous representaitve games he has failed to link up with any member of his side after boring a hole in the opposing defence. His partner, Robertson, might be capable of filling the same role as Carry in giving his wing the maximum attention provided he conquers the tendency to kick for touch, which is rather a marked feature of his club play. If the ball does go to the wings, the spectators should have an enjoyable afternoon, for the duels between O'Flanagan and Chamberlain on one side, and Higson and Torrens on the other, will be exhilarating. Torrens was one of the big successes of the equivalent match last year, and he is clearly more suited to the wing than to either out-half or centre.

On his play for Clontarf, M. B. Williams is almost as sound as Con. Murphy, for whom he deputises, in his fielding and kicking, while the Corkman, M. Murphy, has invariably been a success in the interprovincial matches.

It is customary to regard the younger Universities' pack as likely to be superior to their opponents in the open, but the Rest eight has a solid look about it, and, if C. Teehan retains his hooking skill, the more likely to keep possession of the ball in the set scrums. One change has been announced on the Rest: R. Alexander, the Ulster back-row forward, who used to be a regular Irish choice, is unable to play, and P. Griffin, of Munster, takes his place. There are, consequently, five Munster forwards chosen, and, combined with two good Ulster men, Nelson and C. Irwin, as well as the powerfully-built Bective player, K. O'Brien, they should more than hold their own with the Universities' pack. It is a difficult result to predict, but, on a heavy pitch, I fancy the Rest to win narrowly. Teams:—

COMBINED UNIVERSITIES.

Full-back—M. Murphy (U.C.C.).
Three-quarters—K. O'Flanagan (U.C.D.), S. D. Walsh (Dublin University), E. A. Carry (Dublin University), W. J. Higson (Queen's).
Half-backs—L. O'Brien (U.C.C.), H. de Lacy (Dublin University).
Forwards — M. R. Neilly (Queen's), D. O'Riordan (U.C.C.), D. Ryan (U.C.D.), J. P. Walsh (Dublin University), T. Headon (U.C.D.), J. Smith (Queen's), D. O'Malley (U.C.G.), P. J. Horan (U.C.C.).

REST OF IRELAND.

Full-back—M. B. Williams (Clontarf).
Three-quarters — D. Torrens (Limerick Bohemians), A. B. Robertson (Wanderers), P. Meehan (St. Mary's), T. Chamberlain (Blackrock College).
Half-backs — H. Greer N.I.F.C), S. G. McComb (Malone).
Forwards — P. Kilkelly (Galway Corinthians), C. Teehan (Cork Constitution), J. Griffin (Dolphin), E. Keeffe (Sunday's Well), J. E. Nelson (Malone), P. Griffin (Army Southern Command), K. O'Brien (Bective Rangers), C. Irwin (N.I.F.C.).

HOSPITALS' CUP

ST. VINCENT'S... 12 MERCER'S 9

St. Vincent's, the holders, defeated Mercer's at Donnybrook yesterday in the opening Hospitals' Cup match by two goals and one try to one penalty goal. All scores came in the second half. T. Ryan had a try, converted by L. McEntee; O'Sullivan had the second try, and then McEntee added the points to a try by C. Nolan. Mercer's score was obtained by Bramble.

Bective Rangers.—A general practice will be held on Sunday next at Donnybrook at 3.30. All players are requested to attend.

Hunting

COUNTY DOWN STAGHOUNDS

On January 10th we met at Glasswater Bridge. After accepting Mr. Morrison's hospitality, an enlargement was made near by. Scent was very good, and hounds raced away over a good line towards Barnamaghery. Circling here, our stag ran past Raffrey, and turning short back he was safely taken near Derryboye. This was an exceptionally fast hunt of 25 minutes, most of which was very good. A second was enlarged at Derryboye, and ran very fast to the Clay Lough, which he skirted, and thence to Shrigley village, where he was safely taken, after an enjoyable 15 minutes.

On Saturday last these hounds met at the Spa, and had the largest field so far this season. The stag was enlarged by Mr. Hurst, and, after the usual law, hounds were laid on. Running hesitatingly for a short time, they checked, but, being righted by Molyneaux, they continued on, although scent did not seem too good. Our stag, after circling a couple of times in the vicinity of Macauley's car, eventually crossed the road near the church. Hounds hunted well here until they reached the river between Templeford and Dunmore, where a short check occurred. Molyneaux, taking them to "halloo," soon had them right. Passing over Dunmore the pace began to quicken, and scent seemed good. Hounds were now settling to run really fast towards Drumkeeragh and over White Hill to Moneyshane. From quarry they continued towards Dromara, keeping Begney Lough on the right. The pace being still very good, the riders had difficulty in keeping with the flying pack. Up till now we had had 60 minutes of the 75 minutes.

Crossing the Ballykeel road, just outside Dromara, the line lay through Moydalgan, Drumadoney, to the bottoms below the Howe. Here a check occurred, as the pack had great difficulty in getting over the flooded lowland. Hitting off the line, we crossed the Ballykeel-Dromore road and ran on towards Drumknockan, and thence to Drumlough. Keeping slightly left-handed, we eventually reached Hillsboro' Park wall.

Running parallel to the wall we crossed the Annahilt-Hillsboro' road in the direction of Legacurry. Here our stag was safely taken near Watson's house, after an outstanding hunt of 2 hours and 20 minutes, being a 10-mile point and the best this season. Hounds must have covered 18 or 19 miles.

WARD UNION HOUNDS

On Saturday last the meet was at Rathgate. An outlier had been located on Mr. T. Mangan's land at Garristown. Hounds put him up near the old windmill, and going away by Newtown they ran past the fox covert to Laurelmount, then wheeled to the right through Borranstown for Primatestown. They went on towards Cushinstown, but again bore right-handed by Maddebrook for Ashpar; then, with Ardcath on their left, ran by Bonniastown to Bathamstown.

Scent was poor, and they hunted slowly by Davidstown and Moortown to Rowlestown, meeting a very stiff bit of country as they went on by Curraghwalls and Fullerstown to Newtown. They circled back towards Ardcath through Manniastown and Clooney, but went away again for Claiterstown, and kept left-handed through Johnstown for Annsbrook. Here, as it was so late, hounds were stopped and the stag left at large. This was an enjoyable, if not particularly good, hunt, with the country, as has been so frequently the case this season, unfamiliar to the majority of the field.

HUNT CARDS

ISLAND HOUNDS.—January—Mon., 26th, Ferns; Wed., 28th, Belcarrig Cross-roads; Fri., 30th, The Ballagh. February—Mon., 2nd, Ballinclay House; Wed., 4th, Castledockrill; Fri., 6th, Ashtown Cross-roads; Mon., 9th, Ballyduff; Wed., 11th, The Island; Fri., 13th, Cross of Moy; Mon., 16th, Camolin; Wed., 18th, Newtownbarry; Fri., 20th, Rosenduff. Mar., 2nd, 4th, 6th, 9th, 11th,

BIRTHS, MARRIAGES AND DEATHS

Announcements in this column (which in all cases must be authenticated) are charged at the rate of 1/- per line (minimum 3/-).

Irish Times 'Phone Numbers—Dublin (31 Westmoreland Street)—76555; Cork (15 Cook Street)—1506; Limerick (6 William Street)—472; Belfast (58 Donegall Street)—21787; London (59 Fleet Street)—Central 4350.

BIRTHS.

GARGAN—January 17, 1942, at Drogheda Cottage Hospital, to Kathleen, wife of Nicholas Gargan, Garvilla, Clogherhead, Co. Louth, a son (Michael Anthony).

O'DRISCOLL—January 16, 1942, at the Leinster Nursing Home, to Elizabeth, wife of T. J. O'Driscoll, a daughter.

STODDART—January 16, 1942, at Longford House, Ballinasloe, to Eva and Jim, a son (Robert Gibson Williams).

WILLIAMS—January 21, 1942, at 18 St. Patrick's place, Cork, to Joan (née Scott), wife of D. F. Williams, Pentire, Croaghta Park, Cork, a son.

DEATHS.

BREDIN—January 19, 1942, suddenly, at Cloncallow, Newcastle, Co. Wicklow, Muriel Adelaide Pamela, only child of the late Reverend Andrew Noble and Mrs. Bredin.

FITZGERALD—January 21, 1942, at a Private Nursing Home, Arabella M. J., widow of the late N. J. Fitzgerald, J.P., formerly of Charleville, Co. Cork. Funeral (private) to Dean's Grange after 10 o'clock Mass at Blackrock to-morrow (Friday).

HAYDEN—January 21, 1942, at her residence, 21 Crosthwaite Park, W., Dun Laoghaire, Mrs. Anne Hayden, widow of the late James J. Hayden, L.D.S., of 19 Lady lane, Waterford. R.I.P. Funeral private.

KENNEDY—January 21, 1942, at her residence, 63 Upper Clanbrassil street, Mary Anne, widow of the late Michael Kennedy. Deeply regretted by her sorrowing son, daughters and relatives. R.I.P. Remains will be removed from above address this (Thursday) evening at 6.15 to St. Kevin's Church, Harrington street. Funeral to-morrow (Friday) after 10 o'clock Mass to Glasnevin Cemetery.

O'CONNOR—January 20, 1942, at a Private Nursing Home, Jeremiah P., Belleview Hotel, Dun Laoghaire, son of the late Patrick O'Connor, Ballaugh, Abbeyfeale. Funeral to-morrow (Friday) after 10.30 a.m. Mass, University Church, to Glasnevin.

O'FLAHERTY—January 19, 1942, at Ruane, Strokestown, Co. Roscommon, Thomasina Anne, widow of the late John O'Flaherty, I.C.S., and youngest daughter of the late Thomas Morton, of Castlenode, Strokestown, in her 93rd year.

POTTERTON—January 19, 1942, Sarah Mainwaring, of 1 Spencer Villas, Glenageary, daughter of the late William Potterton, of Balatalion, Meath.

POYNTON—January 20, 1942, at Coolavacoose, Carbury, Co. Kildare, Margaret Poynton, late of Kingstown, widow of John Poynton, Derryveigh, Ballymahon, Co. Longford. Funeral arriving Kenagh about 2 p.m. (S.T.) to-day (Thursday).

ROWLETTE—January 20, 1942, at Knocklinn Cottage, Bray, Lillie, daughter of the late Matthew and Kezia Rowlette, of Carncash, Sligo.

RUSSELL—January 21, 1942, at a Dublin Hospital, Redmond Morres, third son of the late Rev. John Russell, of Holy Trinity Vicarage, Barking road, London, E. Funeral arrangements later. "And with the morn those angel faces smile." Australian and New Zealand papers please copy.

ANNOUNCEMENTS received late for this Column will be found on Page 4.

IN MEMORIAM.

BAGOT—In memory of Francis Bagot, who died at Yapton, Monkstown, Co. Dublin, January 22, 1929. Lord Jesus, have mercy on his soul. Affectionately remembered by his wife and daughters.

BIRMINGHAM—January 22, 1941. In loving memory of daddy.—Maeve and Mickey.

BIRMINGHAM—January 22, 1941. Rev. George Kirwan, St. Peter's Rectory, Athlone. In memory of my darling husband. — Ruth. "Semper Fidelis."

BLOOD-SMYTH—In loving memory of Dorothy Blood-Smyth, eldest daughter of Arthur Blood-Smyth, of Thornville, Limerick, who died January 22, 1939.

ELLIS—In ever-loving memory of dear mother, died January 22, 1941. Inserted by her devoted daughter, Kats.

FOX—In fondest memory of Jack, my beloved husband, died January 22, 1941, at Church Lodge, Dalkey. "In memory always near."

JOHNSTON—In ever-loving memory of William Rotschild Grant Johnston, M.D., D.P.H., T.C.D., late Superintendent, Hospitals, Shanghai, killed in air crash (Dutch Liner) off the coast of Java, January 22, 1940. Sadly missed.

LESWARE (First Anniversary) — In loving memory of Mrs. Elizabeth Lesware, late of 19 St. James terrace, Dolphin's Barn, who died on January 22, 1941. Requiescat in pace.

McALLISTER—In loving memory of a beloved husband and father, John Thomas McAllister, Kilcreagh, Donabate, who passed peacefully away, January 22, 1941.
"Father, in Thy gracious keeping
Leave we now our loved one sleeping."

OGILVIE—Mary. At 9 Sidney Parade avenue, January 22, 1940, my dear wife was called Home to be with the Lord.—William.

RIDGEWAY—In proud and loving memory of our much beloved John, who was called to Higher Service on January 22, 1936, aged 19. "Thy will be done."

'Phone 62607 **NICHOLS** Estd. 1814

COMPLETE FUNERAL FURNISHERS, LOMBARD ST. (WESTLAND ROW). Coffins, Hearse and Motor Funerals, etc. PRIVATE MORTUARY.

FUNERAL REQUISITES OF EVERY DESCRIPTION.

1832 **WALLER** 1942

DENZILLE ST. (Re-named Fenian St.), MERRION SQUARE. PRIVATE MORTUARY. DAIMLER MOTOR HEARSES & CARS. 'Phone 61275. Wires: "Undertaker, Dublin."

MILLER AND Co LTD. **BRAY**

'Phone: Bray 145. Gms: Collier, Bray

Telegrams: Quickness, Dublin Tel. 44258. WATSON'S 31 NASSAU ST Nurseries, Killiney

Watsons Wreaths

HOTELS & HOLIDAY RESORTS.

WHERE TO LUNCH, DINE AND STAY.

DOLPHIN HOTEL AND RESTAURANT, ESSEX STREET. 2 MINUTES' WALK FROM DUBLIN CASTLE.

Telegrams: "DOLPHIN, DUBLIN."

MAGHERYMORE HOUSE WICKLOW. (Telephone: Wicklow, 48.) COMFORT, SERVICE, PLEASURE. 500 Acres Lovely Grounds and Beaches. Moderate Terms. Brochure on Request. 2nd ANNUAL DANCE. FEB. 13th. Ralph Sylvester's Band.

BELFAST ADVERTISERS.

Advertisements for next day's issue are received at our Branch Office, 58 Donegall street, up to 4.30 p.m.

Telephone: Belfast 21787.

STORE CATTLE SALES

MESSRS. GANLY AND SONS.—With the ban on the export of cattle still in operation, numbers on offer were again small, but included were some good lots, which sold readily at steady prices. Lots, which sold readily at steady prices. Smaller cattle were also in demand, and a clearance was effected. Best lot of bullocks made from £25 10/- to £20, and were from 55/6 to 50/-. Many lots of bullocks and heifers sold at from £19 to £13, were from 49/- to 46/- per cwt.

MESSRS. CRAIGIE BROS.—Supplies continue on the small side. Good attendance of both home and cross-Channel buyers, and a complete clearance was easily effected at firm prices.

MISCELLANEOUS

GENERAL CEMETERY COMPANY OF DUBLIN. Mount Jerome, Harold's Cross, Dublin. The Board of Directors are prepared to consider applications for the position of Resident Secretary to the above Company. Salary commencing at £500 per annum, with annual increase of £25 up to £600, together with the right of residence in Mount Jerome House, free of rent and rates, as also free light. Applications (stating the age of the applicant) are to be made by letter only, addressed to the undersigned Auditors to the Company, on or before the 30th inst.
THOMAS GEOGHEGAN and CO., Chartered Accountants, 4 College Green, Dublin.

JOHN C. PARKES and Sons, Ltd., Coombe, Dublin. 'Mysto' Universal Stirrup Spraying Pumps, complete with 30 ft. of Hose and Dual Nozzle. Wholesale Only.

SUBSTANTIAL capital sum available for investment in first mortgages at 5% or fee-simple ground rentals at 18 years purchase. Replies treated confidentially.—Browne and Dowse, 2 Dawson street.

RESIDENCE WANTED. WANTED to purchase, within three miles of College Green, south side, a detached, non-basement Residence, containing not less than five family bedrooms and having ground sufficient for tennis court. Adequate price will be paid for suitable house.—James H. North & Co., 110 Grafton street.

MACHINE parts, made and repaired. BOOTH BROS., 8th. King St., Dublin.

WANTED. GLASS, any quantity, old negatives, showcards, framed pictures, etc.; highest prices given.—Combridge, Grafton street.

BROOKS, THOMAS AND CO., LTD., DUBLIN. HEATING & ELECTRICAL INSTALLATIONS. SANITARY & PLUMBING. RADIATORS & BOILERS.

GET some more good Shirts now, while good shirts are still available. With 3 collars, from 14/6; to measure from 19/6.—E. & W. Seale, Ltd., 27 Westmoreland street, Dublin.

GREENHOUSES FOR SALE. Size 9' 0" x 6' 6" wide. Made in Sections. Easy to Erect. Sample Seen in our Warehouse. THOS. DOCKRELL, Sons & Co., Ltd., Dublin.

BUSINESS or pleasure, travel in comfort. Ring 62743 for a car. The Shelbourne Motor Co., 20 Kildare street.

NORTON GRINDING WHEELS. Enquiries invited. HEITON, George's Quay.

"FARM AND COUNTRY."—An informative and readable article on farming topics and country life appears each week in "THE IRISH FIELD," published Saturday. New readers are requested to place a standing order with their local newsagents.

COOKER UTENSILS. Large Stocks machined Pots and Pans. AB COOKERS; Taylor and Newcomer Turf Ranges; Tylecrafte Fireplaces.—EVANS, 152 Capel street. 'Phone 75648/9.

RED CROSS STEEPLECHASE Meeting at Leopardstown. Full programme appears in "THE IRISH FIELD," now on Sale.

WALLPAPERS. ASK YOUR DECORATOR FOR THE "BEANCO" BOOK. BAXENDALE & CO., LTD., CAPEL ST., DUBLIN.

SHIPPING

CUNARD WHITE STAR

UNITED STATES AND CANADA.

TRANSPACIFIC ROUTE TO AUSTRALIA, NEW ZEALAND AND THE FAR EAST.

NEWS IN BRIEF

Gardai Complimented—Tributes to Gardai engaged in presenting a case at the recent criminal sittings of Cork Circuit Court were paid yesterday by Judge J. K. O'Connor.

* * *

Cottagers Ordered to Marry.—Kildare Health Board have made an order requiring unmarried applicants for cottages to get married within twelve months from the time of taking up tenancy.

* * *

Longford's £40,000 Estimate.—Longford Board of Health has adopted a total estimate of £40,156. For Poor Law administration the amount is £27,590, as last year, and for public health and housing £12,566, an increase of £550.

* * *

Kerry Ploughing Match.—Work of a high standard was associated with the annual ploughing match at Scrahan, Castleisland, Co. Kerry, yesterday. In the open class, wheel ploughs, broken work, using skin coulter, P. Mahony, Abbeydorney, was first.

* * *

Farmer Found Dead.—Edward Spruhan (45), farmer, Mongmacody, Thomastown, was found dead on the roadside at Coonagh, about four miles from his home, yesterday. He was unmarried and lived alone.

* * *

Damages Against Hairdresser.—At Listowel Circuit Court yesterday Miss Mary O'Neill, Kilfeighney, Lixnaw, was awarded £15, with £6 expenses, in a claim against Mrs. Anne Quigley, hairdresser, Listowel, for injuries to plaintiff's head when she was having her hair waved.

* * *

Bicycle Thieves Sentenced.—Sentences of eleven months' and six months' imprisonment were imposed at Carlow District Court on Thomas Devereux, Milehouse, Enniscorthy, and Patrick Phelan, Staplestown road, Carlow, who were charged with bicycle larcenies.

* * *

New Cemeteries in Wicklow.—County Wicklow Board of Health have been providing new burial grounds in various parts of the county to replace overcrowded cemeteries which are gradually being closed, such as Killoughter, Donard, Three-mile-water, Greenane, Burrage, Kiladreenan.

* * *

70 Children Kept from School.—As a protest against the conditions under which their children are compelled to stay for hours, parents of about 70 children attending Loughnamon School, Co. Mayo, refused to send them since last Monday and decided to keep them at home until the school is put in a proper state of repair. An inspector from the Department of Education is to investigate the matter.

* * *

Limerick Men Returned for Trial.—At Limerick yesterday, before District Justice J. M. Flood, Robert Mallard, 139 St. Munchin's street, Island Field, Limerick, and John King, 23 Sarsfield avenue, Garryowen, Limerick, were returned for trial to the next Circuit Court, charged with serious offences against two young girls. A third case against Thomas Foley, 20 St. Ita's street, Island Field, was adjourned for a week.

* * *

Rubber Washed Ashore.—Many large lumps of raw rubber, weighing about half a ton, were washed ashore on the beach at Carne, Co. Wexford. It is believed that the rubber was part of the cargo of a ship torpedoed in the vicinity during the last war, and that after lying for a quarter of a century on the sea bottom it was burst adrift by recent heavy seas.

* * *

Fermanagh Men Fined.—At Letterbreen, near Enniskillen, Court yesterday, John James Coulter, merchant, Letterbreen, a member of Fermanagh County Council, was fined £3 for making false statements in respect of returns regarding stocks of tea. For a like offence, Thomas McGovern, of Mullaghdun, was fined £5. For giving false information in respect of two cattle, James McFadden, of Drumcully, Belcoo, was fined £25 and £3 3/- costs by Major Dickie, R.M.

SITTING OF THE MILITARY COURT

The Military Court, sitting at Collins Barracks, Dublin, yesterday, granted a further adjournment until February 3rd, in the case of the four men named in the appeal, owing to the hearing of the appeal in the Supreme Court, reported in the adjoining column.

Mr. C. D. Murnaghan, with Mr. J. A. McCarthy, K.C., and Mr. R. McLoughlin, K.C. (instructed by Mr. J. A. Geary, Chief State Solicitor's Office) prosecuted.

Mr. C. McGonagle, solicitor, for Michael Walsh, said that while not admitting the jurisdiction of the Court to try the case, he submitted that in the circumstances a proper order for the Court to make was one adjourning the proceedings generally. Mr. C. Lehane (Messrs. Lehane and Hogan) appeared for the other three accused men.

CHROMIUM PLATED METALS Last Longer & Look Better

Get our prices for Chromium Plating existing and newly manufactured metals. Sound work. Moderate Charges.

IRISH NICKEL AND CHROMIUM PLATING CO., LTD., 22 Westland Row. 'Phone: Dublin 62094.

MINIMAX LTD.

NOTICE TO THE PUBLIC.

DUBLIN JAPAN WORKS, LTD., are now our Sole Agents in Eire. All enquiries should be sent to them at JERVIS STREET, DUBLIN.

FEIS MAITIU, 1942 SYLLABUS on Sale.

DEVEREUX MURDER CHARGE

APPEAL OPENED IN THE SUPREME COURT

THE Supreme Court, consisting of the Chief Justice, Mr. Justice Murnaghan, Mr. Justice Geoghegan and Mr. Justice O'Byrne, began the hearing yesterday of an appeal by the four men who are charged with the murder of Michael Devereux, petrol salesman, Wexford. Mr. Lavery, K.C., had not concluded his opening statement when the Court rose.

The appeal was from the judgment of the High Court refusing the application of George Plant, Fethard; Joseph O'Connor, Brosna; Patrick Davern, Ninemilehouse, and Michael Walsh, Kilmacow, for an order of *habeas corpus* directing the Governor of Arbour Hill Military Detention Barracks to produce them before the Court, and for an order prohibiting the Military Court from proceeding with their trial on the charge of the murder of Michael Devereux, whose body, with a bullet in the head, was found beneath a heap of stones at Slievenamon last September.

Mr. Lavery, K.C., and Mr. Sean MacBride (instructed by Messrs. Kennedy and McGonagle) appeared for Michael Walsh; Mr. Sean MacBride (instructed by Messrs. Lehane and Hogan) for the other accused men; and Mr. Joseph A. McCarthy, K.C., Mr. R. McLoughlin, K.C., and Mr. George D. Murnaghan (instructed by Mr. J. A. Geary, of the Chief State Solicitor's office) for the Governor of Arbour Hill Military Detention Barracks and the Attorney-General.

GROUNDS OF APPEAL

The appeal was taken on the grounds that the judgment of the High Court was erroneous in law in holding that the Court had no jurisdiction to examine Emergency Powers Orders 41 F (under which the four men had been sent for trial by a Military Court) and 139 (relating to the admission of statements as evidence) for the purpose of determining whether either or both were *ultra vires* the provisions of the Emergency Powers Acts, 1939 and 1940; in holding that it had no jurisdiction to determine whether the Military Court was a lawful Court with jurisdiction to try the men on the charge brought against them; in holding that the men were precluded from requiring the High Court to inquire whether they were unlawfully detained; in holding that the Court had no jurisdiction to grant an order of *habeas corpus* in respect of the men, or an order of prohibition; and that the construction placed on Article 28, Section 3, subsection 3 of the Constitution (regarding the suspension of judicial control in time of war or armed rebellion) was erroneous, inasmuch as it precluded the Courts of Justice from exercising the jurisdiction and functions vested in them by the Constitution and the law, from exercising the specific Constitutional duties imposed on it by Article 40, Section 4 of the Constitution (regarding the deprivation of a citizen's liberty) and inasmuch as it precluded the men from securing the protection of the Courts when deprived of their liberty and threatened with immediate danger at a time when there did not exist a state of war or armed rebellion.

Mr. Lavery said that the High Court, having heard arguments for three days, did not call on Mr. McCarthy or Mr. McLoughlin or Mr. Murnaghan, so that he still was in the position that he had been in the High Court, of not being able to tell the grounds on which counsel for those showing cause against the orders claimed to justify their refusal. He only knew the basis of the decision, which was of far-reaching character and stopped any argument on all the grounds set forth virtually on the threshold. He thought that he might summarise the judgments of the High Court by saying that they meant that where a state of emergency had been established by resolution of the two Houses of the Oireachtas the Courts were powerless, and the constitutional guarantees under which the Courts were carried on were for the time being set aside: that the Court could not hear a *habeas corpus* application once the magic words "Emergency Law" were mentioned by the person showing cause; the Courts were powerless, and the constitutional guarantees were swept away.

"STATE OF WAR"

Under the Constitution there was, said Mr. Lavery, a clear distinction drawn between the position in which a state of war or armed rebellion existed and the position in which it was a time of war or armed rebellion, "time of war" being specifically defined. For the purpose of Article 28 it meant war, including armed conflict, taking place elsewhere, in which the State was not a participant, bringing about a state of emergency in the opinion of, and declared by resolution of, the two Houses of the Oireachtas; but in Article 40, unless a state of war or armed rebellion existed, the functions of the High Court still were in existence, and, in his submission, had jurisdiction, and were required to entertain every application which was brought before it by a person claiming to be unlawfully detained and calling on the persons detaining him to show by what right they claimed to hold him, and to determine the legality or otherwise of his detention.

In his submission it was only when they had a state of war or armed rebellion existing as a fact that a military court could be established to exercise control over persons other than persons subject to military law.

The situation in the present case was further complicated, and further injustice was done to the accused men because the three members of the Military Court who proposed to try them must include at least one member of the Special Criminal Court that already had tried two of the accused men for this offence, and had had the other accused men charged before it and discharged by it.

An American citizen was declared by the Supreme Court of the United States to have as part of his birthright the right to his individual liberty. It was not the Constitution alone that gave the American citizen that right. Was it to be said that in this country the rights of the citizen began with the enactment of the Constitution, and that no citizen had any right to his personal liberty except such right as was given to him by a vote of the people on a summer day in July, 1937?

One would have thought that a man might ask to be faced with his accuser and have an opportunity of questioning him and testing his credit, but by Order 130 the Court now was required to deny him that.

The Court adjourned until to-day.

FUEL RATIONING

RATION PERIOD, 1st February—31st March, 1942.

NOTICE TO DOMESTIC USERS.

The Minister for Supplies has decided that the next ration period for fuel will be the two months February and March. The ration of fuel which may be purchased during that period for domestic use by occupiers of premises resident in the areas consisting of

The County Boroughs of Dublin, Cork and Waterford; the Borough of Dun Laoghaire and the administrative Counties of Louth, Dublin, Wicklow, Wexford, Waterford and Kilkenny

will include a quantity of turf up to but not exceeding two tons. It is not yet possible to state whether any coal will be available for domestic users during that period, but an announcement on the matter will be made as soon as possible. It can be accepted, however, that the coal ration will not exceed two bags for the two months.

In order to ensure deliveries during the period occupiers of premises should place their orders for turf with their merchants IMMEDIATELY, so that the necessary arrangements can be made in advance for the transport of the turf.

JOHN LEYDON, Secretary.

DEPARTMENT OF SUPPLIES, DUBLIN.

That **HALF-OUNCE** is here again!

Back to the ½-oz. of tea—but that doesn't worry the family that knows about 'Cafe,' the new drink that replaces tea or coffee. For breakfast, lunch, tea, or as an 'after-dinner,' you can't beat 'Cafe'—nourishing, easily prepared, and super-delicious. In pound or ½-pound packets from grocers.

But There's Plenty Of 'CAFE'

Made by Wm. W. WARNOCK & Co., Ltd., Dublin. Trade Enquiries to J. C. Reynolds, 13 Dame St.

STOCK MARKET REPORTS

BUSINESS AT LOW EBB IN DUBLIN

With the outlook so uncertain there was little incentive to open up new commitments on the Dublin Sock Exchange yesterday, and trading was at a low ebb. Local securities, for the most part, were well maintained, but British Industrials remained dull.

Home Government Funds continued in request, and 4½ p.c. Land Bonds further advanced to 114¾, but other issues were rather tightly held.

Guinness's units finished a shade harder at 89/7½, but Cairnes Pref. relapsed 1/- to 19/-.

Rails continued fairly busy, but there was no change in values, apart from Great Southern Deb., which moved up to 56½. Dublin Transport Pref. and Deb. tended higher.

Irish Sugar Pref. rose to 25/-, but Williams and Woods Pref. declined to 23/-. Alliance Gas Deb. were held for a rise of four points at 105.

Tobaccos came on offer, and B.A.T. Ord. gave way to 83/- and Imperials to 131/3. Coats Ord. shed pence at 38/-, but Vickers Ord. hardened to 17/1½.

OFFICIAL QUOTATIONS

(*Odd lot. a asked. b bid. (Previous prices in parentheses.)

GOVERNMENT FUNDS—4 p.c. Conversion Loan (under £200) (107) 107¼; 3½ p.c. Financial Agreement (107) *107; 3½ p.c. National Security (101) 101 101; 4½ p.c. Land Bonds (114¼) 114¾; do. (under £200) (114) 114⅝; 2½ p.c. Consols (82½) 82⅞; 3½ p.c. War Loan (105 1/16) 105; Guar. 3 p.c. 1939 Stock (96¼) 96¼.

CORPORATION STOCKS—Dublin 3½ p.c. 1955/80 (100) *100; do. 5 p.c. 1950/70 (110½) *110½; Dublin Port and Docks 4 p.c. (102) 102.

BANKS — Hibernian (34/6) *34/6; National (35/10½) 35/10½.

BREWERIES AND DISTILLERIES—Cairnes Pref. (20/-) 19/-; Guinness Ord. (89/6) 89/10½ 89/9 89/7½.

RAILS AND TRANSPORT—Gt. Northern Ord. (14) *14 14; do. Pref. (35) 35 35; Gt. Southern Guar. (42) *42; do. Deb. (56) 56¼; Dublin Transport Pref. (23/6) *23/9; do. 5 p.c. 2nd Deb. (104) 105.

GAS—Alliance Gas Deb. (101) 105a.

IRISH INDUSTRIALS — Allied Ironfounders (I.) Ord. (2/9) 2/9a; Cement Deb. (107) 107b 107½a; Independent "B" Ord. (49/-) 49/-; Irish Sugar Pref. (24/9) 25/-; May Roberts (Ireland) Ord. (34/-) 34/-; Polikoff (I.F.S.) Ord. (3/6) *3/6; Williams and Woods Ord. (22/9) 22/9; do. Pref. (23/6) 23/-.

BRITISH INDUSTRIALS—B.A.T. Ord. (83/6) 83/-; Bradford Dyers Pref. (15/7½) 15/9; Coats (J. and P.) Ord. (38/3) 38/-; English Sewing Cotton Ord. (30/3) *29/9; Fairey Aviation Ord. 14/1½; Hawker Siddeley Ord. 12/3; Imperial Chemical Ord. (33/3) *32/6; Imperial Tobacco Ord. (131/9) 131/3; Vickers Ord. (16/10½) 17/1½.

IRISH BANKS' RATE (changed October 26, 1939), 3 p.c.; Loans on Government Stocks transferred, 3½ p.c.; Deposits, 1 p.c. The foregoing rates are subject to variation.

NIGERIAN TIN SHARES GOOD FEATURE

Business on the London Stock Markets revealed little improvement yesterday, but, while the latest encouraging news from Russian war fronts was offset by reports from the Far East, several sections took on a slightly firmer tendency, and renewed demand for shares of tin companies outside the Malayan area provided a feature of particular interest. Nigerian issues claimed special attention, and prices made good response, Jantar rising to 13s. 9d., Amalgamated to 9s. 6d., and Bisichi to 11s. 6d.

The most interesting development in other directions was increased demand for British Rails, buyers being attracted by the approach of the dividend dates. Market opinion about the dividend outlook is divided, but the general expectation is that rates will be maintained, with the possibility of an increase in the payment on Southern Defd. This stock played a prominent part in yesterday's advance, and was finally ¼ higher at 16¼.

Trading in the principal investment issues was still thin, but Gilt-edged preserved a firm front. Chile Government issues relinquished part of their recent gains.

Industrials were again relegated to the background, and small transactions left a number of the leaders slightly lower.

Excepting the activity in Nigerian Tins, Mines remained flat, with Far West Rand issues exhibiting renewed weakness on Cape sales.

After making a poor start, Oil shares returned to favour, but the resultant rally was not fully maintained, and final changes revealed a mixture of dull and firm features.

OTHER EXCHANGES

MANCHESTER. — Bleachers 5/6, 5/9; Dyers 9/-, 10/3; Calicos 6/9, 7/3; Coats 37/9, 38/3; Courtaulds 34/9, 35/3; Dunlops 29/-, 29/6; Cottons 30/-, 31/3; Velvet 6/3, 6/6; Spinners 6/9, 7/3; Henrys 11/6, 11/9; Turner and Newall 70/-, 72/6; Wall Paper Def. 26/-, 27/-.

BIRMINGHAM.—Motors firm. Guys easier, 2/-. Mulliners better, 1/9. Alvis 3/7½, Austin "A" 16/11½, Dennis 21/3, Dunlop 29/11½, Enfield 17/4½, Ford 25/6, Humber 13/-, Leyland 73/6, Lucas 66/3, Morris 33/5, Napier 5/6, Raleigh 60/-, Rolls 90/-, Rover 16/10½, Singer 4/-, Standard 16/10½, Triplex 32/3, Deritend Stamping 20/3, Perfecta 9/9, Small Arms 20/9.

LONDON MONEY MARKET

The drain of funds to the Exchequer by way of tax payments continues to react on the credit position in the Money market, and the supply of money yesterday was again barely adequate for current requirements. Some relief was, however, afforded by the return of some funds to the market which had been called in on the previous day. The clearing banks' demand for bills remained very limited.

Silver prices were unchanged, cash at 23¼d. and forward at 23⅝d.

LONDON CLOSING PRICES

* Ex Dividend. † Ex Rights. ‖ Ex Bonus.

BRITISH FUNDS.

Consols 2½%	82½	82⅝ +¼	5% Conversion	105½	106
Do. 4%	111⅞	112⅛	Do. Land	90	92
3½% War Loan	105 3/16	105 5/16	I.F.S. 4½% Land	113	115
3% War Loan	101⅝	101¾	India 3%	91	91½
Funding Loan	115½	115⅝	Do. 3½%	101⅛	101⅛
Victory Bonds	114¾	114¾	Local Loans	96¼	97 +¼
3% Conversion	102½	102¾	Nat. Def. 2½%	101⅛	101⅝
Do. 3½%	107⅛	107½			

BONDS—RAILS—BANKS—INSURANCE.

Brazil 20-Year A	67½	Arg. Gt. W. 5% Deb.		Bank of England	376½ +1
Do. 40-Year B	50¾		50½ +½	Bank of Montreal	45½
Great Western	44⅜ +¼	B.A. Mid. 4% Deb.	56	Barclay A	10½
Do. 5% Pref.	109½	B.A. Gt. Sth.	10	Lloyds	53/0 −0/6
L.M.S. Ord.	18⅛ +⅛	B.A. 4% Deb.	61½ −½	Martins	8½
Do. 4% Pref.	69½ +¼	B.A. & Pacific 4% Deb.	69½	Midland	31½
Do. 5% Rd. Pf.	95½ +¼	Do. Con. 4½% Deb.	49 +¼	National Prov.	46/0 −0/6
Do. 4% Pf. '23	52	B.A. & Western.	8¼ +¼	Standard S.A.	14⅞ +⅛
L.N.E. Pf. Ord.	3¼	Do. 4% Deb.	55½ +1½	Westminster	68/0
Do. Def.	2¼	Canadian Pacific	12⅛	Do. £4, £1 pd.	92/0
Do. 1st Pref.	51	Chartered	23/6 +0/6	Alliance New.	22/6
Do. 2nd Pref.	20 +¼	Consolidated Zinc	6/3	London & Lan.	26¼
L.P.T.B. 5% A.	129½	Cons. African Sel.	14/6 −0/3	Pearl	15⅛
Do. 4½% A.	119½	Cons. G.F.	3	Phoenix £10	32
Do. B	119½ +1	Cons. M.R.	9⅞	Prudential	23½
Do. C	40⅛	Crown	9¼	Do. B	91/10½
Do. Pref.	11⅞ −⅛	Daggafontein	2⅛	Royal Exchange	8¼
Durban Deep	8⅛	De Beers	8⅝ −⅛	Royal	8¼
East Daggs	2	Do. Pref.	11⅞ −⅛	Sun Life	6½
East Geduld	10½	Durban Deep	8⅛	Yorkshire	7½
E. Rand Prop.	2 1/16	East Daggs	2		
G.C. Selection	11/0	East Geduld	10½		
Geduld	8	Geldenhuis Deep	22/6		
Geldenhuis Deep	22/6	Gen. Mining	8⅛		
Gen. Mining	8⅛	Govt. Areas	37/6		
J'burg Cons	40/0 −2/6	Lake V. & S.	15/0		
Lake V. & S.	15/0	Langlaagte	2/6		
Langlaagte	2/6	Libanon	10/6		
Libanon	10/6	Luipaards Vlei	19/0		
Luipaards Vlei	19/0	Marievale	21/6 −0/6		
Marievale	21/6 −0/6	Modder	13/6		
Modder	13/6	Nigel	2⅜		
Nigel	2⅜	Palmietkuil	3/6		
Palmietkuil	3/6	Rand Selection	23/0		
Rand Selection	23/0	Randfontein Est	39/0		
Randfontein Est	39/0	Resende	6/3		
Resende	6/3	Rhod. Ang. A.	15/6		
Rhod. Ang. A.	15/6	Rhodesian Selec.	11/4½		
Rhodesian Selec.	11/4½	Rhokana	9¼		
Rhokana	9¼	Rio Tinto	9		
Rio Tinto	9	Roan Antelope	14/6 −0/3		
Roan Antelope	14/6 −0/3	Selec Trust	14/0		
Selec Trust	14/0	Simmer & Jack	14/6		
Simmer & Jack	14/6	Springs Mines	22/6		
Springs Mines	22/6	S.A. Land	4⅜		
S.A. Land	4⅜	Sub Nigel	7½		
Sub Nigel	7½	Union Corp.	7⅞		
Union Corp.	7⅞	Ventersdorp	33/1½ −0/7½		
Ventersdorp	33/1½ −0/7½	Vereeniging	47/6		
Vereeniging	47/6	Victoria Falls	4 1/16		
Victoria Falls	4 1/16	Vlakfontein	22/6		
Vlakfontein	22/6	Vogelstruis	35/7½		
Vogelstruis	35/7½	Western Holding	14/9		
Western Holding	14/9	West Rand	32/6		
West Rand	32/6	Western Reefs	38/3		
Western Reefs	38/3	West Springs	37/6		
West Springs	37/6	West Wits	4⅝ −1/16		

MINES.

Ariston	9/0	Marla	4/0	Anglo-Iranian	47/6
Ashanti	44/0 −0/3	Marievale	21/6 −0/6	Do. 8% 1st Pf.	28/9 −0/3
Bibiani	19/9	Modder	13/6	Do. 9% Pref.	30/0 −0/3
Bkn. Hill Prop.	1 3/16	Nigel	2⅜	Attock	40/7½ +1/7½
Blyvoor	25/6 −1/0	Palmietkuil	3/6	Burmah	68/0 −0/7½
Brakpan	35/0	Rand Selection	23/0	Canadian Eagle	11/7½
Central Mining	19½	Randfontein Est	39/0	Mexican Eagle	12/4½ +0/1½
Chartered	23/6 +0/6	Resende	6/3	Royal Dutch	16⅞ −1½
Cons. African Sel.	14/6 −0/3	Rhod. Ang. A.	15/6	Shell	48/6 +0/7½
Cons. G.F.	3	Rhodesian Selec.	11/4½	Trinidad Lease	69/4½ −1/3
Cons. M.R.	9⅞	Rhokana	9¼	Do. Pet. Dev.	66/3
Crown	9¼	Rio Tinto	9	Anglo-Dutch	18/0
Daggafontein	2⅛	Roan Antelope	14/6 −0/3	Anglo-Malay	5/0
De Beers	8⅝ −⅛	Selec Trust	14/0	Bukit Mertajam	0/9
Do. Pref.	11⅞ −⅛	Simmer & Jack	14/6	Golden Hope	8/9 −0/7½
Durban Deep	8⅛	Springs Mines	22/6	Highlands	1/3
East Daggs	2	S.A. Land	4⅜	Kuala Lumpur	11/10½
East Geduld	10½	Sub Nigel	7½	London Asiatic	1/7½ −0/3
E. Rand Prop.	2 1/16	Union Corp.	7⅞	Malacca	5/10½ −0/7½
G.C. Selection	11/0	Ventersdorp	33/1½ −0/7½	Malayalam	30/0
Geduld	8	Vereeniging	47/6	Merliman P.	1/3
Geldenhuis Deep	22/6	Victoria Falls	4 1/16	Rubber Trust	19/0
Gen. Mining	8⅛	Vlakfontein	22/6	Sedenak	13/0
Govt. Areas	37/6	Vogelstruis	35/7½	Talpings	6⅞ −0/1½
J'burg Cons	40/0 −2/6	Western Holding	14/9	Tandjong	7/6 −1/3
Lake V. & S.	15/0	West Rand	32/6	Telog

PUBLIC AMUSEMENTS.

GAIETY THEATRE 7.30 — ONCE NIGHTLY. — 7.30. MATINEES WEDNESDAY AND SATURDAY, 2.30.
JIMMY O'DEA in HANSEL and GRETEL.
By HARRY O'DONOVAN.
Booking Daily, 10 a.m to 9 p.m.

OLYMPIA NIGHTLY AT 8.
SECOND EDITION.
"DICK WHITTINGTON"
THE GREATEST ARRAY OF IRISH TALENT.
Speciality by MICKY MAXI'S MINIATURE CIRCUS.
Booking Daily, 10.30-6 and 7.30-9.30.

ABBEY THEATRE, At 8 p.m.
"THE JAILBIRD."
By George Shiels.
Box Office, 10.30 to 6. 'Phone 44505.

GATE LONGFORD PRODUCTIONS.
TUESDAY NEXT AT 8 P.M.
"THE SCHOOL FOR SCANDAL,"
By Richard Brinsley Sheridan.

GRAFTON Continuous 2 to 10.30 2.50, 5.0, 7.5, 9.10.
RED SKELTON—CONRAD VEIDT, in "WHISTLING in the DARK."
TO-MORROW (FRIDAY):
CHARLIE CLAPHAM, JOHN WARWICK, "MY WIFE'S FAMILY"
The Laughter Riot of Stage and Screen.
BOOK NOW FOR SUNDAY NIGHT.

METROPOLE To-day at 2.20, 4.40, 7.0, 9.10
BING CROSBY, MARY MARTIN, "BIRTH OF THE BLUES."

THEATRE DE LUXE
Dublin's Super Cinema. 3-10.30 p.m.
Ellen Drew and Charlie Ruggles, "THE PARSON OF PANAMINT."
Showing at 4.08, 6.38, 9.08.

ASTORIA Dun Laoghaire. At 4.10, 6.35, 9.5.
Joan Blondell, Ronald Young in "TOPPER RETURNS,"
With Patsy Kelly, Carole Landis.

CORINTHIAN—Arthur Lucan, Kitty McShane, "OLD MOTHER RILEY JOINS UP." At 2.22, 4.44, 7.6, 9.28. Dennis Moore, "THE LAW OF THE WOLF." 3.43, 6.5, 8.27.

GREEN 3.30, 6.15, 9.0—Frederic March, Joan Bennett, "Trade Winds." Also Paul Lucas, "Chinese Bungalow." Fri.: Gary Cooper, Merle Oberon, "Cowboy and the Lady." Also "Flight at Midnight."

MUSICAL ART SOCIETY,
CHORAL SECTION.
HANDEL CONCERT,
TUESDAY, MARCH 24th.
METROPOLITAN HALL,
"ACIS AND GALATEA,"
With Full Choir and Orchestra.
Guest Conductor:
Mr. T. H. WEAVING, F.R.I.A.M.
Members of the Choir and others desirous of taking part are requested to attend on Wednesday, Jan. 28th, at R.I.A.M., 36 Westland Row, at 7.30 p.m.
Symphony Concerts, Aberdeen Hall, 8 p.m., Feb. 3rd, March 10th.

GRESHAM HOTEL.
SATURDAY DANCES,
8-Midnight.
Dance Only 5/-. Dance & Supper 9/6.
DANCING WITH BILLY DINGLE AND HIS BAND.
Book your Tables now. 'Phone 71371-6.

JURY'S HOTEL & RESTAURANT, COLLEGE GN., DUBLIN.
Luncheons, Dinners, Suppers.
Wedding Receptions : Cocktail Bar
YOU SHOULD STAY AT JURY'S.

ROYAL Films at 2.10, 5.40, 9.10. Show at 4.10, 7.40.
FRANCHOT TONE in "THIS WOMAN IS MINE."
"OUT OF THE BOTTLE, No. 2."
SUNDAY—Book now for 8 o'c. Show.
Another Great 5 Shows in 1 Programme!
SUNDAY: Ellen Drew, Robert Preston, "THE NIGHT OF JANUARY 16th."
MONDAY: Brenda Joyce, George Barbier, "MARRY THE BOSS'S DAUGHTER."
3rd Time Luckier . . Happier . . Gayer.
"OUT OF THE BOTTLE, No. 3."
Introducing Ireland's Newest Discovery, CHRISTOPHER LYNCH.
And a Galaxy of Your Favourites.

REGAL ROOMS At 2.20 4.35, CINEMA. 6.50, 9.5.
BETTY GRABLE in "MOON OVER MIAMI."
TO-MORROW—Book for Sunday Night!
JOHN BETTY HARRY WAYNE FIELD CAREY, in "SHEPHERD OF THE HILLS."
A 1,000 Thrills in Technicolour.

SAVOY Last Day, at 2.0, 4.15, 6.30, 8.45.
ANN SOTHERN in "LADY BE GOOD."
TO-MORROW—Book for Sunday Night
Great Stars at their Greatest.
BETTE DAVIS, GEORGE MARY BRENT, ASTOR, in "THE GREAT LIE."
ALBAN CHAMBERS AT THE ORGAN.

CAPITOL To-day at 2.10, 4.18, 6.26, 8.34.
Charles Boyer, Olivia De Havilland and Paulette Goddard in "HOLD BACK THE DAWN."
Also "From Singapore to Hong Kong."
FRIDAY:
Dean Swift's Immortal Fantasy.
The Show for the Whole Family.
"GULLIVER'S TRAVELS."
A Magical Marvel in Technicolour.
Hall Café and Oak Lounge Now Open.

CARLTON BOOK NOW FOR SUNDAY NIGHT
Last Day "CONGA SWING."
2.0, 4.30, 6.55, 9.20.
Also "Ellery Queen's Penthouse Mystery."
To-morrow—Two Great Features.
Barton MacLane in "HIT THE ROAD," with Dead-End Kids and Little Tough Guys. Also "SAN ANTONIO ROSE," with Robt. Paige & 9 smash Song Hits

ADELPHI At 2.27, 4.36, 6.45, 8.54.
RETAINED FOR SECOND WEEK.
MICKEY ROONEY, JUDY GARLAND In "LIFE BEGINS FOR ANDY HARDY."
More Laughs, More Drama, More Excitement than ever before.
BOOK NOW FOR 8 P.M. SUNDAY.

ASTOR.
10th WEEK!!
"LOVE ON THE DOLE."
"More than a film—a memorable experience."
Daily at 2.20, 4.35, 6.45, 9.0.

PAVILION Dun Laoghaire. At 3.55, 6.25, 8.55.
ROBERT TAYLOR in "BILLY THE KID."
In Technicolour.

REGENT CINEMA BLACKROCK.
Barbara Stanwyck, Henry Fonda in "THE LADY EVE."
Also "PRIVATE DETECTIVE."

PUBLIC NOTICES.

TIPPERARY (NORTH RIDING) COUNTY COUNCIL.

VACANCY FOR TEMPORARY ASSISTANT COUNTY SURVEYOR.

Applications are invited for the post of Temporary Assistant County Surveyor, who will also act as Engineer to the Tipperary (N.R.) Board of Health and Public Assistance.

The probable duration of the post will be six to nine months.

The combined salary will be at the rate of £6 6s. 0d. per week. The Engineer appointed will have to provide himself with a motor car, and he will be allowed vouched travelling expenses at the rate laid down by the Minister for Local Government and Public Health.

Applicants must hold a University Degree in Engineering, or its equivalent.

Each applicant must furnish particulars of his professional qualifications, experience and copies of two recent testimonials.

The appointment may be terminated by two weeks' notice on either side.

Applications must be received by Mr. W. J. Chadwick, B.E., County Surveyor, at his office, Courthouse, Nenagh, not later than 12 o'clock noon on Thursday, January 29th, 1942.

Signed: J. P. FLYNN,
County Secretary.
County Council Offices,
Courthouse, Nenagh.
20th January, 1942.

THE ROYAL NATIONAL HOSPITAL FOR CONSUMPTION FOR IRELAND.—The Board of Governors held their monthly meeting on Tuesday, 20th inst., at the offices, 13 South Frederick street, Dublin. The following members were present:—Captain A. Gordon Perrier, in the chair; Mr. Henry P. Mayne, Mr. Henry Shell, Dr. T. G. Moorhead, M.D., F.R.C.P.I.; Dr. E. T. Freeman, M.D., F.R.C.P.I.; Dr. V. M. Synge, M.D., F.R.C.P.I.; Dr. C. Denys Hanan and the secretary were in attendance.

The Board return their best thanks to the following kind donors:—Miss Florence M. Tottenham, £2 2/-; Miss Helenna Vernon, £1; Maguire and Gatchell, Ltd., £2 2/-; Miss E. Reid, £1; the Duchess of St. Albans, £2; Wilfred FitzGerald, £2; Major R. G. Proby, £2 2/-; Henry P. Mayne, £3; John Synnott, £1; C. A. Pim, £1 1/-; Classon Porter, £1 1/-; Arthur W. Irwin, £5; Hugh Moore and Alexanders, Ltd., £1; Shirley Spence and Belford, Ltd., £1; G. W. Irwin, £1; McCabe's, Ltd., £2 2/-; Miss Mary S. A. Tottenham, £2 2/-.

GIFTS.

Miss E. M. Franks, illustrated papers; Mrs. Moore, Mrs. Turton, Miss Davoren, illustrated papers; Miss Newton and Miss Tottenham, flowers; A. W. Irwin, holly; Rev. Canon J. S. Long, M.A., barm bracks; Messrs. D. E. McInnally and Sons, round of spiced beef; Mrs. Johnson and Mrs. Leeson, sweets; Independent Newspapers, Ltd., copies daily; anonymous, illustrated papers.

CONTRACTS.

CLONMEL CORPORATION.

CHLORINATING PLANT WANTED.

The Corporation invite Tenders for the supply of a chlorinating plant for the purification of water supplies in accordance with a specification prepared by their Borough Surveyor, which may be inspected at this office during normal business hours. Parties proposing to tender may obtain copies of the specification on application to the undersigned.

Sealed Tenders, suitably endorsed and addressed to the Presiding Chairman, General Purposes Committee, may be lodged with the undersigned up to, but not later than, 5 p.m. on Wednesday, 11th proximo, and should state the earliest date by which delivery of the plant can be made.

The Corporation do not bind themselves to accept the lowest or any tender, and the tender accepted will be subject to the sanction of the Minister for Local Government and Public Health.

LIAM MacLOCHLAINN,
Town Clerk.
Town Hall, Clonmel.
20th January, 1942.

YOUNG CLERGYMEN AND FOREIGN MISSIONS

The suggestion that the younger clergy might do better work at home if they first did a couple of years' work in the foreign mission field was made by Mr. R. F. Hewson, Limerick, at the annual meeting yesterday of the Dublin, Glendalough and Kildare branch of the Irish Auxiliary S.P.G.

Mr. Hewson said that a couple of years as missionaries would broaden their outlook and help to get rid of little prejudices.

The Rev. F. B. Jameson gave an interesting account of work in the missionary field in India, Burma and Ceylon. People, he said, did not always realise that the third largest community in India was the Christian community, numbering between 9,000,000 and 10,000,000. These came mostly from the lower classes. Many Indian Christians were to be found among those occupying high positions. These people subscribed very well to Church funds and one found beautiful churches everywhere.

Mrs. Ross also spoke.

The Archbishop of Dublin presided.

LEGAL NOTICES.

NOTICE OF CHARITABLE BEQUESTS.
In the Goods of
ANNA CECILIA HENRY, late of 19 Northbrook road, Dublin, Spinster, Deceased.

Notice is hereby given, pursuant to the Statute 30 and 31 Vic., Cap. 54, that the above-named Anna Cecilia Henry, who died on the 30th May, 1941, by her Will dated the 3rd day of March, 1938, bequeathed the following legacies:—

(1) To the Society for the Propagation of the Gospel in Foreign Parts, 27 Molesworth street, Dublin, the sum of £100.

(2) To the Dublin University's Mission to Chota Nagpur the sum of £50.

(3) To the Representative Body of the Church of Ireland, 52 St. Stephen's Green, Dublin, the sum of £150, to be invested by them and the income thereof to be applied as follows, viz.:—One-third of the said income to be applied towards the augmentation of the Sustentation Fund of St. Patrick's Cathedral, Dublin; and Two-thirds thereof to be applied towards the Poor Parishes Fund of the Church of Ireland.

Probate of the said Will was, on the 21st of November, 1941, granted forth of the Principal Probate Registry of the High Court of Justice, Eire, to the Governor and Company of the Bank of Ireland, College Green, Dublin, the sole Executor named in the said Will.

Dated the 20th day of January, 1942.

MOORE, KEILY and LLOYD, Solicitors, 31 Molesworth street, Dublin, C.2.

To the Commissioners of Charitable Donations and Bequests for Ireland, 128 Lower Baggot street, Dublin, and all whom it may concern.

PRELIMINARY NOTICE TO CREDITORS.
In the Goods of
MISS SARAH JANE CARTER, 3 Clarinda Park, E., Dun Laoghaire, Co. Dublin, Deceased.

All persons having claims against the Estate of the above Deceased are required to furnish particulars of same forthwith in writing to Messrs. Matheson Ormsby and Prentice, Solicitors, 16/17 Lr. O'Connell st., Dublin.

RE SARAH JANE CARTER, Deceased.

Will any person claiming to be next-of-kin of Miss Sarah Jane Carter, who died on the 8th day of January, 1942, at 3 Clarinda Park, E., Dun Laoghaire, please communicate with the undermentioned Solicitors:—

MATHESON ORMSBY and PRENTICE, 16-17 Lower O'Connell st., Dublin.

ADVERTISEMENT INDEX

	Page		Page
Amusements	4	Legal Notices	4
Apartments	6	Machinery	6
Auctions	6	Medical	6
Contracts	4	Miscellaneous	6
Domestics	6	Money and Partnership	6
Dress	6	Motor Matters	6
Education	6	Opticians	6
Employment Wtd.	6	Poultry	6
Furniture	6	Prams	6
Furs	6	Public Notices	4
Garden	6	Seaside & Country	6
Hotels & Holiday Resorts	3	Shipping	3
Houses & Lands for Sale	6	Situations Vacant	6
Houses to Let	6	Specific Articles	6

Telephone No. 76555

Irish Times

THURSDAY, JANUARY 22, 1942.

The Far East

The Japanese are advancing steadily southwards along the Malayan Peninsula. Their *communiqués* for some days past have reported the gradual approach of a contingent to within thirty, and twenty, miles of the mainland opposite Singapore, and their latest *communiqué* of all declares that it is no more than seven miles from Johore Bahru, directly opposite the fortress. British reports, on the other hand, insist that the enemy are being opposed at a general distance of seventy miles from Singapore, where fierce activity is in progress. The truth seems to be that a detachment of Japanese troops—concerning its size there is no information—has contrived to penetrate, or to outflank, the British lines, and has received instructions to reach the sea at all costs, while the main conflict is being waged sixty miles further to the north. The issue of this conflict is undecided. A fierce resistance is being offered by the British and Australians, and there can be no doubt that the Japanese advance, if not halted, has been delayed. Yet their prospects are not sunny. Numbers are on the side of the invader, who also continues, from all appearances, to enjoy a substantial superiority in aircraft; and the odds are that the Japanese will have reached the peninsula's tip before many days have passed, and will be resting as a preliminary to the inevitable assault upon Singapore. That will be the most formidable task that has confronted them. Singapore, by all accounts, is immensely strong in itself—even if there are whispers that most of its defences are designed to resist attack from the sea, rather than the land—and we may be certain that, ever since the raids on Pearl Harbour, which marked a new phase in hostilities, Great Britain has been exercising all her energies to transport reinforcements there. She cannot afford to let Singapore fall, as Hong Kong fell, into hostile hands. Not merely would she suffer a dangerous loss of prestige, but Australia would be in serious peril, while an end would be made to China's hope of supplies along the Burma Road. It would mean, in effect, the withdrawal of Great Britain from the Pacific and—if the Philippines also fall—a heavy handicap to the freedom of action of the United States Navy. Neither Great Britain nor Australia is under any illusions, for which reason both the Australian Press and the British Parliament view the advance in Malaya with ominous eyes, and are waiting grimly for Mr. Churchill's promised statement.

Scanty news is forthcoming from the other regions which the Japanese have honoured with their attentions. General MacArthur, the American Commander, continues to maintain a gallant fight in the Island of Luzon. One of the smaller islands of the Dutch East Indian islands has been taken by storm within the past few days, but there is little or no information concerning Japanese progress in Borneo and Celebes. Of the new offensives which have been opened lately, by far the most important is that which seems to be directed against Rangoon, the capital of Burma. The Japanese, driving westwards across the Thailand-Burma frontier, have taken the important town of Tavoy; and their next step, presumably, will be to make for either the Irawaddy River or the Gulf of Martaban and approach the capital itself. Even their bitterest enemies must admit that their strategy is deserving of all praise. They have kept the British and Americans guessing for precisely six weeks, during which time they effectively have prevented any such junction of forces as might serve to hold up a single one of their projects. It cannot be denied that these set-backs to Anglo-American prestige have caused widespread uneasiness. The Australians, in particular, resent the apparent lack of preparation in Malaya, and have been outspoken in their criticism, not merely of the military authorities who were responsible for the defence of Singapore, but also of the "hush-hush" policy which, as they allege, forbids the transmission of any clear news from the scene of hostilities. The people of Great Britain are not less anxious to know what is happening, and already the cross-Channel Press has begun to question whether, in fact, Singapore will be capable of defence. As to the whereabouts of the United States Pacific Fleet, they have become a major mystery, and the veiled assurances of American statesmen merely have served to stimulate the public curiosity, both across the Atlantic and in Great Britain. Time is running short. It may be that the Americans and British alike have been pouring reinforcements of all kinds into Singapore and are holding them in readiness for a siege which will decide the fate of the Pacific. They will be needed. Both nations have been caught on the wrong foot too often; but dilatoriness on this occasion will involve too severe a penalty.

Art Treasures

At the beginning of the war all the valuable art treasures in Great Britain were removed from the galleries, to be placed in strongholds throughout the country, where they could remain safe from air-raid damage. Although the galleries were not at any time crowded, it would seem from the number of letters which have appeared in the English newspapers on the subject that a certain proportion of the people, at any rate, misses the paintings, and a recent letter to *The Times* suggested that, even if only one canvas were on view at a time, it would provide the art lovers with the occasional glimpse of an old master for which they had become hungry. In reply to the letter the trustees of the National Gallery of London have announced their intention to adopt this scheme, and from now on one major work will be on exhibition in the gallery during the day and deposited in a suitable strong shelter every night. The painting chosen as the first of the series is Rembrandt's portrait of Margaretha Trip. It will be on view for about three months, at the end of which time its place will be taken by another first-class old master. This scheme, which undoubtedly is an excellent idea to preserve the interest in the gallery, while keeping the greater part of the paintings safely stored away, suggests a scheme which might be used in peace-time, as well as in war-time, with great effect; for there is little doubt that the fewer the paintings on view the more each one is appreciated by the average man. There are so many paintings in the average art gallery that one moves from one to another in a vain effort to see everything and leaves the gallery—perhaps several hours later—without having formed a clear impression of even one picture. Similarly, the way in which all the various schools of painting, with their vastly different techniques, are placed beside one another bestows on some "flashily" executed works an apparent superiority and places other delicate and subtle works at a disadvantage in a position where they are overshadowed by the more brilliant colouring of their neighbours. It would do much to increase the artistic taste of the nation—or that part of the nation which ever bothers to wander into the art gallery—if the paintings on view were limited to about twelve works of the same school. The selection could be changed every day. It is only in this way that the average man could resist the temptation to flit from picture to picture in a thoroughly futile fashion, and, although a few artists and critics who have distinct favourites in the galleries might wish to spend all their time on these works, the system would be to their advantage also; for thus they might learn to find some virtue in paintings which formerly they had ignored in their enthusiasm for their own particular favourites.

Canned Foods

People for some time past have been wondering just exactly how long foods keep in tins. Ever since householders were advised to lay in stores of canned goods against an emergency different varieties of tinned products have been finding their way to the shelves and store-cupboards of many homes, and the problem as to the life of a tin, therefore, is of some importance, particularly since certain kinds of canned food last longer than others. The English Ministries of Food and Health recently issued a table on the subject, and from this we learn a number of interesting details. Tinned fruits can be regarded as good for a year, provided that they are stored in a cool place, and vegetables are said to keep for at least two years in lacquered cans. Fish has a very long life, which explains why tins of Norwegian fish are still to be seen on the market. Sardines and salmon are regarded as two of the best kinds of fish for tinning, and, according to the Ministries' report, can be kept for over five years. Canned sausages, tongues, galantines, soups and meat rolls are said to last as long as fish. Jam or honey in a lacquered can has a life of at least three years, while unsweetened milk can be kept in a good condition for about three years. Sweetened milk varies according to the sugar content. The normal period is from six to nine months, after which it is liable to turn sugary, although this is not regarded as harmful. It is pointed out that people should see that their tins are in good condition before putting them away into storage; for a rust-hole puncture or a defective lid can be a source of danger, and people are warned against eating food out of a tin if it has an unusual smell or suspicious colour—although this advice seems almost unnecessary. If the tin of food does not bear the manufacturer's date of canning, it should at least be marked with the date on which it is put into storage at home.

IRISH RED CROSS

Following the bombing attacks in Belfast and in the North Strand, Dublin, last year the Irish Red Cross Society cared for 785 Northern refugees, served them 42,000 meals, and provided medical attention for 270 of them, while it looked after 893 people from the North Strand area, served them 50,000 meals, and gave medical care to 217 of them. The work of the Society during the last year and its plans for the future will be described at the annual meeting, which will be held in the Mansion House, Dublin, to-morrow.

DUBLIN FRENCH SOCIETY

The Dublin French Society held its opening meeting of the new session yesterday at No. 16 St. Stephen's Green, when Miss Seeds organised a musical afternoon, in which the members took part.

COURT AND PERSONAL

FROM THE *COURT CIRCULAR*.

BUCKINGHAM PALACE, Wednesday.

The Right Hon. A. V. Alexander, M.P. (First Lord of the Admiralty), had an audience of the King this morning.

Lieutenant-General Edwin Morris had the honour of being received by the King, when His Majesty invested him with the insignia of a Companion of the Most Honourable Order of the Bath (Military Division).

The Right Hon. Anthony Eden, M.P. (Secretary of State for Foreign Affairs), had an audience of His Majesty.

Major Sir James Edmondson, M.P. (Vice-Chamberlain of the Household), was received in audience by the King and presented an address from the House of Commons, to which His Majesty was graciously pleased to make reply.

Prince Peter of Greece visited the King and Queen, when His Majesty invested His Royal Highness with the insignia of a Companion of the Most Honourable Order of the Bath (Military Division).

The Crown Prince and Princess of Norway are paying a nine-day visit to Canada, and have been the guests of the Earl of Athlone, in Ottawa.

Sir Francis Peek, Irish Guards, was married quietly last week, at Woking, to Lady Mappin.

Lady Oranmore and Browne has arrived in Dublin from Castlemac-Garrett, Co. Mayo.

Major-General George Macintosh Lindsay, who has been appointed Lees Knowles Lecturer in Military Science at Cambridge, is an uncle of the Marchioness of Waterford.

Mrs. Harris is staying with the Hon. Kathleen Lawless at Lyons, Newcastle, Co. Wicklow.

Miss Townsend, niece of the Marquess Curzon of Kedleston, has left Geneva, and is now residing at Mycross Wood, Co. Cork.

Major Madiot and Captain Audebert have returned to Dublin from Glandore.

Mr. D. M. J. O'Connell (great-grandson of the Liberator) gave a luncheon party this week at Killeena, West Cork. His guests included Miss Townsend, Miss Howe, Captain Audebert, Major Madiot and Mr. Eoin O'Mahony.

Dr. Douglas Hyde, President of Ireland, presented an old engraving of Lucan House to Mr. and Mrs. William Teeling during their call yesterday. The President's wedding present to Mr. and Mrs. Teeling is a silver dish ring, of old Irish pattern.

CAPTAIN H. F. COCK and MISS M. J. COFFEY.

The engagement is announced between Capt. Harry Fradd Cock, Royal Artillery, younger son of the late J. Wearne Cock and of Mrs. Cock, of Dulwich, London, and Hitchin, Hertfordshire, and Mabel Jane, younger daughter of Mr. and Mrs. John Coffey, Castle Balfour, Lisnaskea, County Fermanagh.

The marriage of Horace Reginald Harold Sharpe, B.A., B.A.I., and Lorna Sybil Chapman, B.A., B.Sc., will take place at the Church of St. Philip and St. James, Booterstown, on February 14th, at 2 p.m.

Dr. R. M. Corbet has left town till the end of the month.

The Meath Hunt Ball will be held in the Hibernian Hotel on Friday, January 23rd, 1942. Dancing, 10 p.m. Tickets £1 each. Tickets can be obtained from P. F. Cannon, The Ward, Co. Dublin; or The Hibernian Hotel. Tables will be reserved only for purchasers of tickets. There will be a demonstration of modern ball-room dancing by Mrs. E. M. Whitehead and Mr. James Barton.

Switzers are showing a lovely collection of new Hats for the Races—some very elaborate—others quite plain but equally charming.

New Spring Outfits just arrived. Tweed Suits in pastels and checks, 3 Pieces, Ensembles, Sports Suits, Twin Sets and Jumpers in Indian Cashmere, Angora Jackets.—Margaret Watson, 17A Dawson street.

Leaders of Fashion in all Spectacle Wear—Dixon and Hempenstall, Grafton street.

You are invited to see the new Afternoon Frocks, in all their fresh charm, at the Fashion Shop, 3 Grafton St., Dublin (over Barrett's).

Stephens and Bourke have fashion Shoes for slender feet.

Ceol Cumann Dance - Drama, Symphony Orchestra and Choir, Gaiety Theatre, Sunday, at 7.30 p.m.

Miss Florence Hoey, Julianstown, at her wedding, wore a chic Hershelle Model Frock, in Air Force Blue. Miss Hilda Hoey, bridesmaid, wore a smart Rose Frock. Trousseau by Marjorie Boland, 86 Grafton street.

To LADIES—Ladies' Department for Medical Appliances, Artificial Silk Elastic Stockings, or Lastex and Lastestar Stockings, stretching both ways.—Fannin and Co., Ltd., 41 Grafton Street.

Sharpley's, Specialists, Baby Linen, Nursery Accouchement Sets. Price List—2 Nassau street, Dublin.

FOOD VOUCHER SCHEME

MINISTER'S ATTITUDE TO APPOINTMENTS

The appointment of five clerical officers to assist in administering the Food Voucher scheme was again discussed at yesterday's meeting of the Dublin Board of Assistance.

It was decided to send to the Law Agent (Mr. Roger Greene) a copy of a letter from the Minister for Local Government and Public Health, in which the Minister stated that he had been advised that there was no substance in the conclusions of the Law Agent in his report to the Board on a Government grant for special food allowances for necessitous persons, and the employment of temporary clerks in connection with it. These appointments, stated the letter, were subject to the regulations now governing the staff appointments to the Board.

The letter further referred to a previous letter directing that a committee of officers (the Clerk, Resident Medical Superintendent and the Assistant Clerk) should consider the applications for the posts, and requesting that, if this had not been done, such directions be given to the officers at the meeting.

Mr. M. Byrne said that they had spent enough time over the matter. They had appointed five men and they should leave it at that. They were losing time there every week for nothing.

Dr. Hannigan said that it was discourteous to the Board to send a letter by hand. He had been informed that the Minister's letter had been so dispatched.

THE SUN.

	To-day.	To-morrow.
Rises	9.26	9.25
Sets	5.43	5.50
Lighting-up Time	6.18	6.20

HIGH WATER AT DUBLIN.

Morning	4. 5	4.45
Evening	4.22	5.15

HIGH WATER AT OTHER PORTS.

	Morning.	Evening.
Ballina	10.32	11.3
Cork	10.13	10.28
Cobh	10.10	10.25
Drogheda	3.53	4.10
Dundalk	3.50	4. 7
Galway	9.49	10.20
Kinsale	9.56	10.11
Limerick	11.19	11.50
Waterford	11.11	11.26
Westport	10.12	10.43

LETTERS TO THE EDITOR

RADIO PLAYS

TO THE EDITOR OF THE IRISH TIMES.

SIR,—On the 15th inst., at 8.50 p.m., I had the extreme good fortune to listen in to a broadcast of the dramatised version of Frank O'Connor's short story, "The Long Road to Ummera." It was the best performance I have heard on Radio Eireann—that of the old woman, Abby O'Driscoll, being particularly outstanding.

With extreme eagerness I awaited the announcement of the cast at the end of the performance, when, to my great annoyance, I was informed that "among those taking part in the play were X, Y, Z," etc., no mention being made of the parts played by X, Y or Z. I presume the reason for this vagueness is duplication of parts, which lessens the cost of production.

Personally, I do not mind how many parts an actor plays (not being a member of WAAMA!), but I strongly object to being left in ignorance of an actor's name who has played a principal part with outstanding distinction. Perhaps some of your readers could come to my assistance and give me the information so skilfully withheld by Radio Eireann.—Yours, etc.,

MARGARET BURKE.
3 Fairfield Park, Highfield road, Rathgar.
January 21st, 1942.

SCHOOL MEALS

TO THE EDITOR OF THE IRISH TIMES.

SIR,—Apropos of Mr. MacEntee's letter to the Corporation, it may be of interest to recall the reply given, on the 3rd of last month, to a question by Deputy Alfred Byrne on the subject of school meals.

Dr. Ward, Parliamentary Secretary to Mr. MacEntee, then said:—

"It is for the Corporation to read the School Meals' Committee's report and give effect to it if they think it is desirable that it should be put into operation."

The Corporation have unanimously resolved that the report should be acted on without delay.

Comment would seem to be superfluous!—Yours, etc.,

"OBSERVER."

Dublin, January 21st, 1942.

"THE MINISTER'S LETTER"

TO THE EDITOR OF THE IRISH TIMES.

SIR,—Mr. MacEntee's letter to the Dublin Corporation regarding the cooked meals' service makes me regret, more than ever before, that our political system does not enable us to insist that our politicians live in accordance with their expressed theories.

It would be interesting to watch the effect of a daily lunch, consisting only of a bun, with or without the "slightly heated milk," on the present enthusiasm of the Minister for Local Government. We would, of course, supplement its nutritive value by adding to his ration: ¾ pints of milk, ½lb. of butter and a 2lb. loaf per week, and encourage him to enjoy it in the family surroundings of a fireless tenement room.

One gathers from his avowed ideas that the Minister does not eat in restaurants, hotels or other "community centres"—which is unfortunate, as it seems to have deprived him of the opportunity to understand the needs of a hungry child, rich or poor.—Yours, etc.,

ELIZABETH MILNE.
Dublin, January 20th, 1942.

ON THE WIRELESS

IRISH PROGRAMME

Clar Do Scolairi Scoi: 6.0—To-day's Historical Picture. 6.5—Saol na Tuaithe agus Saol na Cathrach, Mairead Ni Ghrada, Uimh. 8. 6.25—Ceol. 6.40—Stock Exchange, Sports Results, Official Announcements. 6.45—News. 7.0—"Ar fud an tSaothail Mhoir: Dramai i dtiaobh Taistealuithe Mora an Domhain; Uimh. 2: Marco Polo; Gearoid O Sleibhin do cheap. 7.30—"Between Ourselves," a symposium for women featuring Gwenning. 7.50—Beanchaidh O Murchadha (violin). 8.0—"Knocknagow," adapted by Anna Kelly and produced by John Stephenson. 8.30—Ballads Without Tunes," Austin Clarke and readers. 8.50—Orchestral Concert: Irish Radio Orchestra (Conductor, Lieutenant M. A. Bowles). 9.30—Relay of "Dick Whittington" from St. Francis Xavier's Hall. 10.0—Nuacht. 10.10—News in English. 10.30—Scottish Half-Hour.

B.B.C. PROGRAMME

7.0 — News. 7.15 — Records. 7.30—Exercises. 7.50—"Tune for To-day." 7.55—"Lift Up Your Hearts!" 8.0—News. 8.15—Kitchen Front. 8.20—Records. 9.0—"Cards and Character." 9.15 — Salon Orchestra. 9.45—Organ. 10.5—Schools. 10.15—Service. 10.30—Music While You Work. 11.0—Schools. 12.0—Harp Trio. 12.30—"Workers' Playtime." 1.0—News. 1.15—"Calling All Women." 1.20—Band. 2.0—Schools. 3.0—Music While You Work. 3.30—Orchestra. 4.15—What I'm Reading (Talk). 4.30—"Mother Goose." 5.0—News in Welsh. 5.20—Children's Hour. 6.0—News. 6.30—News in Norwegian. 6.45—Farming To-day. 7.5—Orchestra. 7.30—"To-day in Ulster." 7.40—"Please Begin with Us." 8.0—Piano Solo. 8.30—"The Happy House Painter." 9.0—News. 9.25—War Commentary. 9.40—"Contemporary Portrait." 10.20 — Service. 10.40—Orchestra. 11.25—Band. 12.0—News.

FORCES PROGRAMME

6.30—"Reveille!" 7.0—News. 7.15—Records. 8.0—News. 8.15—Records. 9.0—Songs of the Ukraine. 9.15 — Salon Orchestra. 9.45—Organ. 10.15—"The Singing Sailor." 10.30—Music While You Work. 11.0—Anniversaries. 11.15—Geraldo. 12.0—"Light Airs." 12.30—"The World Goes By." 1.0—News. 1.15—Piping and Fiddling. 1.30—Band. 2.0—British Music. 2.30—"Of Thee I Sing." 3.0—Music While You Work. 3.30—Cameo Orchestra. 4.0—Radio Reconnaissance. 4.30 — "Mother Goose." 5.0—"Frets and Strings." 5.15—"Ack-Ack, Beer-Beer." 6.0—News. 6.30—"The Plums"—4. 6.45—Sandy's Half-Hour. 7.15—Henry Hall's Guest Night. 7.45—"Sight Bells." 8.30—"Join in and Sing." 9.0—News. 9.25—"Think on these Things." 9.40—The Old Town Hall." 10.30—Geraldo. 11.0—"Listen at Ease." 11.25—Close down.

NORTHERN WAR EFFORT

VOTE OF CENSURE DEFEATED

By 23 votes to 8 the Northern Ireland House of Commons yesterday rejected Alderman Midgley's motion calling for a reconstruction of the Government.

In yesterday's debate Colonel Gordon, a former junior member of the Government, said that, in not allowing all parties to plan and organise the war effort, the Premier's policy was short-sighted.

Alderman Henderson (Independent Unionist) said that Mr. Andrews told them his lips were sealed. "His eyes are closed, too," said Alderman Henderson.

Colonel Panter (U., Mourne) said that they needed real unity and to give up the senseless party councils, which might lead them to slavery.

Mr. M. McGuirk (Nat., Mid-Tyrone) said that his party were opposed to conscription, and he declared that it would lead to civil strife.

Alderman Nixon said that Mr. Andrews had taken three serving soldiers out of the Army to give them jobs, and that was his war effort.

RHEUMATISM INSTITUTES

Rheumatism institutes, on the lines of the new one which is to be opened shortly in Dublin, may be started in various parts of the country. The articles of the non-profit-making association, which is to direct the Dublin Institute, will provide for the extension of the anti-rheumatism drive to centres like Cork, Waterford and Limerick.

It is hoped that the Dublin Institute may be ready for opening early in March, said Senator Sean P. Campbell, Acting Chairman of the Association, yesterday. Finance is to be guaranteed, the Hospitals' Commission having assumed responsibility for all deficits for the initial two years.

Mr. R. Henderson, secretary, National Health Insurance Society, says that there is no authority for our statement yesterday that the Institute "is to be supported partly . . . . by the Society." His committee, although it welcomes any progressive measure likely to lead to the cure or prevention of disease, has not been asked, nor has it undertaken to give financial support to this particular project.

LONDON LETTER

59 FLEET STREET, LONDON,
WEDNESDAY NIGHT.

IN view of the very high prices for salmon, at which the Ministry of Food are naturally concerned, it is believed in the fish trade here that Lord Woolton's department are considering making a bulk purchase of imported salmon from Eire, and that an arrangement will be made with the Irish Government in this connection. The present prices are quite out of keeping with the price of other commodities; the present artificial level runs contrary to the Ministry's policy of keeping prices reasonable to the consumer. The Ministry, according to the trade here, are also anxious to secure a much more equitable distribution for Eire salmon, and there is little doubt that they will put a ceiling on the 15s. to 25s. *per* lb. prices which have been current in the last few weeks.

Dr. Lang's Successor

There is keen speculation here as to whom will succeed Dr. Lang. The duty of nominating his successor falls to Mr. Churchill, who puts his choice before the King, who makes the appointment. Dr. Lang's Primacy has been exceptionally trying—the death of King George V., the abdication, the Coronation (at which his splendid dignity will not be forgotten), the anxieties of the 'thirties, and now the war have been some of the high-lights since he was made Archbishop in 1928, after twenty years at the See of York. Dr. Lang, in contrast to his predecessor, Archbishop Lord Davidson, is a High Church Liberal. He is also the best after-dinner speaker of the present time. Dr. Temple, Archbishop of York, finds most supporters in to-night's forecasts, but it by no means follows that he will be appointed. If appointed, he would have the distinction of being the only man who has ever followed his father as Archbishop of Canterbury.

Recordings in the House

Mr. Churchill's decision not to proceed with broadcast recordings in the House came as a surprise to the Press and public. The scheme had many enthusiastic editorials this morning, but *The Times* and some other papers opposed it on the ground that members would begin to address themselves to the microphone rather than to the Speaker and their fellow-members. In this probably a majority of M.P.s concurred, and Mr. Churchill's decision not to go ah

Switzer
QUALITY
REMNANTS
Clearing at
HALF-PRICE
TO-DAY
(THURSDAY)
ALSO SPECIAL
One-day Offer of
ODDMENTS
at greatly reduced prices
Owing to the number of Departments participating in this event and the wide variety of Merchandise affected, it is not possible to give details of the offers, but, whatever your requirements may be, it will repay you to visit SWITZERS TO-DAY.
★ These offers are available for TO-DAY ONLY!
SWITZER & CO. LTD.
Grafton Street, Dublin

WEDDINGS

FLIGHT-LIEUT. TEELING AND MISS M. J. O'CONOR

The wedding took place yesterday at St. Mary's Church, Lucan, of Flight Lieutenant Luke William Burke Teeling, R.A.F., only son of Mr. Luke Alexander Teeling and of the late Mrs. Teeling, of Ower, and grandson of the late Mr. William Burke, of Ower, County Galway, and Miss Mary Julia O'Conor, eldest daughter of the late Mr. Charles O'Conor, K.M., and the late Mrs. O'Conor, Lucan House, Lucan, Co Dublin.

The ceremony, with Nuptial Mass, was performed by the bride's brother, Father Charles O'Conor, S.J., and Mass was said by the Rev. Frederick Hooke, P.P. The assisting clergy were:—Father John Hooke, P.P.; Canon P. Ryan, P.P.; Father A. MacArdle, S.J.; the Rev. F. Mulhall, S.J.; Father F. Tarpy, C.C.; Father D. P. Gallagher, C.C.; the Very Rev. D. Hickey, P.P., and Father T. T. Waters, P.P.

The church was decorated with palms and red tulips.

The bride, who was given away by her uncle, The O'Conor Don, wore a gown of silver brocade and a family lace veil ten yards long, surmounted by a head-dress of orange blossom in the form of the insignia of the daughters of Ard-Righ. She also wore a diamond necklace, bequeathed by her grandmother and she carried a shower bouquet of white carnations.

There were four bridesmaids—Miss Fearga O'Conor (sister of the bride), the Hon. Patience French, Miss Dorothy Roche and Miss Marcella ffrench O'Carroll. They wore dresses of white chiffon with full sleeves, trimmed with silver spangles. Their white chiffon Chantilles caps were also trimmed with silver spangles, and they carried bouquets of scarlet carnations.

Miss Laura Nash, who was trainbearer, wore a replica of the bridesmaids' dresses, and Master Hugh de Lacy Staunton and Master John More O'Ferrall, who were also trainbearers, wore period white satin suits.

The Marquess of Donegall was best man, and the ushers in the church were Mr. Roderic More O'Ferrall, Mr. Harold Nash, Mr. Christopher Preston and Mr. Michael ffrench O'Carroll.

The bride was piped into the church by the Palmerstown Pipers' Band, and when the bride and bridegroom came out they were piped into their car, a guard of honour having been formed by the Lucan Catholic Boy Scouts.

After the ceremony the guests were received at Lucan House by the O'Conor Don and Madam O'Conor, and during the afternoon the bride and bridegroom, accompanied by the best man, left by car for Aras an Uachtarian, where they were received by the President.

For travelling, the bride wore a navy blue wool dress, with touches of white, and a long coat to match.

The guests included:—Mrs. Cambreth Cane, Mrs. Sealy, Mrs. D. More O'Ferrall, Mrs. Cesira More O'Ferrall, the Misses More O'Ferrall, Dr. and Mrs. O'Conor Donelan, Miss Margot O'Conor Donelan, Mrs. Burgoyne, Miss Charlotte Dease, Mrs. F. Dease, Mr. and Mrs. W. Bland, Colonel and Mrs. Douglas ffrench-Mullen, Miss Josephine O'Conor, Captain and Mrs. de Lacy Staunton, Mr. and Mrs. Austin Barry, Mrs. R. Nash, Mrs. Frank More O'Ferrall, Dowager Lady Hemphill, Lady Nash, the Misses Nash, Colonel and Mrs. Preston, the Hon. John Forbes, Countess Tuaffe, Lady Trimleston, Lady Nixon, Miss T. Nixon, Miss K. Nixon, Lady Murphy, Lady O'Loghlen, Mrs. Merrick Lloyd, Mr. Dick Creagh Jennings, Mrs. Cyril Browne, Mr. and Mrs. M. Popoff, Mr. and Mrs. Martin Mahony, the Misses Mahony, the Misses FitzGerald, Mrs. ffrench O'Carroll, Mr. and Mrs. Alan Graves.

Mr. Allen Nolan, Mrs. Arthur Blake, Mr. and Mrs. R. Leonard, Mr. and Mrs. Cyril Irwin, Mr. and Mrs. Henry Vernon, Miss Mary Sweetman, Mrs. Sweetman, Miss Myra Sweetman, Mr. and Mrs. T. Martin, Mrs. Kenny, Mrs. Vincent Kelly, Mr. Michael McDunphy, Dr. and Mrs. Harold Quinlan, Mr. Ralph Brereton Barry, Mr. Christopher Nixon, Miss Dorothy Browne, Mr. Simon Leonard, Mrs. Mark Leonard, Mrs. Sadleir, Mr. and Mrs. R. Hope, Mrs. Uniacke.

The catering was carried out by Mrs. Lawlor and Sons, Naas.

Gowns by Brennan, 44 Dawson street, Dublin.

MR. W. E. BIBBY AND MISS C. M. DAVIS

The wedding took place on Monday last at Adelaide road Presbyterian Church between William Eric, eldest son of Mr. and Mrs. William Bibby, Aigburth, Liverpool, and Cora Maria, eldest daughter of Mr. and Mrs. James A. Davis, 64 Belmont avenue, Donnybrook.

The Very Reverend Dr. R. K. Hanna, D.D., officiated.

The bride, who was given away by her father, wore a blue Angora two-piece, trimmed with grey Indian lamb and dark blue accessories.

There was one bridesmaid, a sister of the bride, Miss Janet Davis, and she wore a grey *ensemble* with wine accessories.

LT. B. M. CONNERY AND MISS U. SUMMERLING

At St. Joseph's Church, Glasthule, yesterday, the wedding took place, with Nuptial Mass, of Lieutenant Brendan M. Connery, Army Medical Service, son of Mrs. Connery and the late Mr. Connery, 96 St. Stephen's Green, Dublin, and Miss Ursula Summerling, younger daughter of Mr. and Mrs. A. N. Summerling, 3 Dunlea Park, Sandycove.

3 Dunlea Park, Sandycove.

The Rev. Jeremiah O'Shea, C.C., officiated.

STILL MORE WHEAT WANTED

DR. RYAN REPLIES TO CRITICS

SPEAKING to farmers in Limerick yesterday, Dr. Ryan (Minister for Agriculture) said that there had been a lot of uninformed criticism of Ministers for statements to the effect that farmers were withholding grain.

EARLY MARKETING

The statements as to withholding did not mean that the farmer was doing anything wrong; and neither had any Minister, as far as he knew, accused farmers of acting maliciously. They all knew that there was still wheat to be threshed on some farms, and also that some farmers kept more wheat than they would actually use for milling for themselves and for seed. In these cases it might be presumed that it was intended to market the surplus as soon as the farmer found his position.

He repeated his appeal for the marketing of wheat as soon as possible, because the Minister for Supplies must provide bread and flour for the people till the next grain crop came in. It might be necessary to mix other cereals with the wheat—it might even be necessary to ration flour and bread. If these expedients could be avoided, everybody would be pleased. These were the reasons for raising the question of the amount of wheat on farmers' hands. There was, perhaps, he said, some grounds for the allegation that some farmers were feeding wheat to animals. Some of the offenders would be brought in due course before the Courts, and the Government would not hesitate to ask for the maximum penalty.

PRICE QUESTION

For 1942 a big increase in the acreage of wheat would be required; winter wheat could be sown for the next four or five weeks, and after that spring wheat, for which there was an unlimited supply of seed. With regard to the guaranteed price of 45s. per barrel for the 1942 crop, he pointed out that there was no guarantee like it for any other crop. Farmers who might think they would do better by growing oats and barley for feeding to animals were taking a chance, because no one could say now what bacon or butter or beef, or any other animal product, would be worth in 1943. The man who played for safety would put a large proportion of his land under wheat. The fixed price was 50 per cent. higher than the price paid in 1939. There was, he said, a lack of sincerity in the controversy over price. He had not met the farmer who would refuse to grow wheat at 45s. and yet would grow it at 50s.

It was easy for irresponsible citizens to curry favour with the farmers by advocating better prices; the Government must face realities. It was clear that they had almost reached the limits of taxation, and, if so, dearer wheat would mean dearer bread. He knew that imported wheat, if they got any next year, would cost much more than 45s., and added that the time had come for action, not controversy. If want and privation were to be avoided they must get on with the work.

The Mayor (Mr. D. J. O'Malley, solicitor) presided, and the attendance included:—Messrs. G. C. Bennett, T.D.; R. Ryan, T.D.; D. O'Briain, T.D.; Alderman D. Bourke, T.D.; Alderman J. Reidy, T.D.; T. Crowley, T.D.; M. J. Keyes, T.D.; Viscount Adare, Senators T. Hogan, D. J. Madden and M. Dwyer; Mr. J. McCormack, Chairman, Limerick County Council, and Mr. J. J. Berkery, Limerick City Manager.

OFFICE TRAINING.
Since Jan., 1940, 208 Appts. were gained by lady pupils direct from ROSSE COLLEGE, 65 Stephen's Green. —(Advt.)

AXIS STRATEGY

RECENT BERLIN AGREEMENT

By Our Military Correspondent.

WE must assume that the Axis Military Agreement, signed in Berlin last Sunday, was a document of importance. We are told that the object is to lay down "guiding lines for the common operations against the common enemies." The signatories were: Field-Marshal Keitel for Germany, "a plenipotentiary of the Italian High Command" for Italy, "a plenipotentiary of the Chief of the Japanese Army staff and a plenipotentiary of the Chief of the Japanese Admiralty Staff" for Japan. The primary and independent *rôle* tacitly assigned to the Japanese Navy is noteworthy; and we must assume that every war-theatre was fully catered for.

One of these is the Mediterranean-Near East, where the Allies have just achieved an important success in the capture of Halfaya. We are told that in London this victory is welcomed, "as it puts an end to any hopes which General Rommel may have had of getting back into Cyrenaica in the near future." If that is all that is expected from the victory it is little enough—a matter of being thankful for small mercies. The real value of the capture, of course, is quite different. The Allies could turn it to advantage in order to extend the offensive scope of their operations, instead of being satisfied to lapse into an attitude of passive defence. If the boot had been on the other foot, one can picture the exploitation.

ALLIES' GAIN

It would be difficult to exaggerate the value to the Allies at the present moment of the fall of Halfaya—provided, that is to say, that they are able and willing to exploit it to the full. The principal gain is the opening for the entire length of the main line of communication. From Alexandria to Mersa Brega there is now available first-class transport facility by railway and motor-road—which should largely result in freeing the Navy for its proper tasks in the Ionian Sea and Sidra Gulf. All Cyrenaica is now in Allied hands, and, no doubt, the work of restoring its value as an operational base will be undertaken forthwith. What precise forces have been set free for the further advance into Tripolitania by this latest success we do not know—but they must be fairly considerable. Also, they are troops of good quality and considerable campaigning experience. This is equally true of the air forces set free and of the land forces. A notable aspect recently has been the increase in respect of French effectives of the De Gaullist forces. Possibly all De Gaulle units as they become available will be put in on this front. In this theatre there will be still three or four months of campaignable weather—i.e., twice as long as the operations have lasted since General Auchinleck's offensive jumped off. If all the available resources are properly utilised, this ought to be quite a sufficient length of time to make a clean-cut decision by occupying all Tripolitania up to the Tunisian frontier.

Tripolitania — i.e., the Western Libyan province — has less fertile ground, and consequently less food resources than its eastern counterpart, Cyrenaica. The really arable portion consists of a 200-mile coastal belt from Zuara to Misurata, both inclusive—with a detached arm projecting south-west from Tripoli to Garian and Yfrene. The remainder of the territory is very largely desert. Tripoli itself is, of course, far more important than any point in Cyrenaica. Not only is it the capital of all Libya, but it is only 198 sea miles from Malta—as against Benghazi's 470. In a theatre of such intensive air-fighting this is no negligible advantage. Another cardinal matter is the proximity to French North Africa—a factor only now manifesting itself, but one very present to American minds at all events.

ANTI-TANK MEASURES

It will probably have been observed how, in their retreat across Libya, the Axis forces are making very extensive use of road-mines. From the Russian front also there are cited numerous instances of the same tactic. It would certainly seem as if the land-mine—used in mass and scientifically exploited—affords a by no means ineffective reply to even formidable Panzer attack. In this connection, it is instructive to recall that the Germans studied anti-tank measures in the most minute detail before they studied anything about the tanks themselves. Precluded by treaty from building tanks, they concentrated all their ingenuity on devising means to counter them—tank-traps, land-mines, anti-tank guns, etc. Consequently, when eventually they acquired tanks, it was a real case of "set a thief to catch a thief." And, clearly, they have not forgotten the other side of the problem.

This gaining of time by, *inter alia*, road-mining on an enormous scale is obviously of the greatest value to the Axis Powers. Assuming—which is clearly possible—a full-sized air-borne attack on Malta, backed by light naval forces, it is manifestly to the Axis interest to hold back the Allies as far to the eastward as can be done. Failing strong reinforcements, this will be sought by a succession of rearguard positions: El Agheila now, Sirte next, and Misurata later on.

MALTA DEFENCES

With regard to the prospect of an invasion of Malta, comparison with Crete is instructive for assessing the chances of success. Malta, to begin with, is less than one-third the size of County Louth, while Crete is one-fifth as big again as County Cork. Malta, moreover, is a densely-populated, developed island; while Crete is half wild mountains. There is, consequently, no similarity at all in respect of facilities for guarding against surprise. Then, too, Malta possesses a quite exceptionally formidable A-A defence, whereas Crete had none at all. Evidently, then, to reduce Malta by aerial invasion would require a far more considerable effort than in the case of Crete. It is questionable whether the Axis Powers possess the necessary means actually on the spot. As against this, the facilities for sea-borne assistance would be better than in the case of Crete. "A senior military officer just back from Malta" has given as his opinion that parts of the coast-line "might be called vulnerable," while the distance from Sicily is very short. Still, it should be possible to suitably organise even the vulnerable points: the perimeter is not very extensive all told.

As they had hinted recently, the Germans are aiming to stand fast in Russia. They are now hitting back pretty heavily, and have scored a local success of a useful kind in the Crimea. In the air, also, they appear to be increasing their effort, so that comparative stabilisation may not be far off.

RUSSIAN THEATRE

Be that, however, as it may, the outstanding question with regard to the Russian theatre of war is this: what is the offensive potential of Russia for 1942? This is the cardinal matter, because on it depends the number of Axis troops tied down here permanently. Obviously, if the Axis Powers continue their efforts against Russia they tie down themselves—so there is no need to weigh up at all. But if the Axis Command elects to stay on the defensive in Russia—making some other theatre the scene of offensive operations—it then becomes urgent for the Allies to exert the maximum containing effort they can. Of course, the matter will not become urgent just yet: there is still quite a while of winter to be lasted out—after which comes some weeks of thaw and mud. Altogether, the best part of three months is likely to elapse before we see anything remarkable on the Russian front.

SUEZ AND INDIA

It is, however, the problem of co-operation with the Japanese that will be most difficult for the European partners to solve. Indeed, it can be solved only in a partial and incomplete way. Even a grand-scale attack towards Suez and India across Asia Minor would require a considerable time before it developed so as to lighten the Japanese burden in the Far East. Minor assistance can, of course, be given. The recent submarine attacks off New York harbour are of this nature—and of considerable help, too. It should also be possible to slip out powerful, individual German ships to reinforce the Japanese. It would be a matter of organising fuel supply. With the Japanese in Penang and the Cape Horn route incompletely watched, this should not present insuperable difficulties.

In one respect, however, the European Axis partners can effectively co-operate with their Far Eastern comrade. They can co-ordinate their respective efforts in respect of time, if not of space. We need only suppose the Axis attacking in Libya at the present moment—instead of defending—to realise how very effective co-ordination in time could prove.

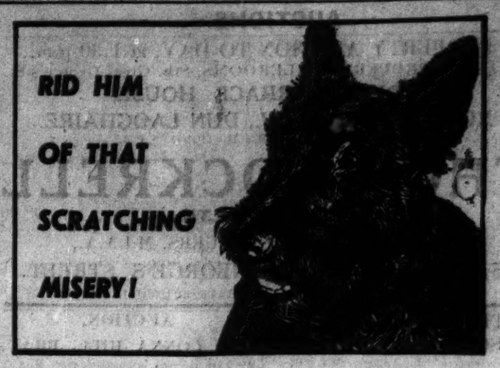

MAYBE you've often thought "I wish I could cure my dog of scratching." Well, 'cure' is the right word. For scratching is the result of a blood disorder that calls for prompt treatment. When dogs were wild they instinctively sought out certain rare grasses and herbs which Nature intended as blood correctives. Now it rests with you to purify your dog's blood by giving him Bob Martin's Condition Powders.
In winter especially, when short days and uncertain weather prevent your dog from getting his regular exercise, a daily Bob Martin's is essential to his health and happiness.
For these famous powders ensure the pure rich bloodstream which is the foundation of winter fitness. Given regularly, they will make (and keep) your dog a 'plus' dog—and he'll repay you with a closer, cheerier companionship than ever. Start conditioning now! You can get Bob Martin's in packets, 6d. and 1/-, from chemists and corn merchants.
BOB MARTIN'S

"SHOOT, OR BE SHOT"

EARL OF CORK'S PLEA FOR ARMING WORKERS

Casting aside the niceties of International Law, and declaring that if invasion comes to Britain it will be a case of "shoot, or be shot," the Earl of Cork and Orrery, in the House of Lords yesterday, demanded arms for factory workers and civil defence *personnel*. He was not satisfied with the reply of Lord Croft, Joint Under-Secretary, War Office, who pointed to the rules of International Law about arming civilians.

The Earl of Glasgow, supporting the suggestion, pointed to the Russian workers' example.

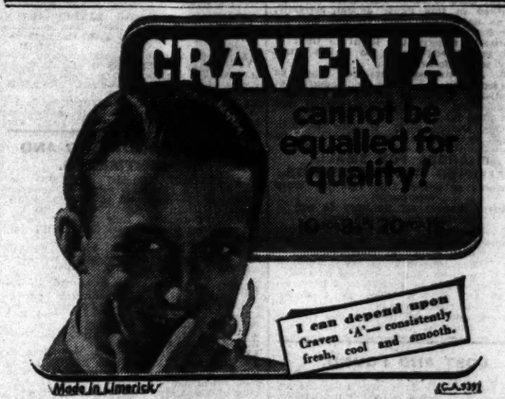

SEED WHEAT
IMPORTED WILHELMINA & SQUARE HEAD MASTER
HOME-GROWN WILHELMINA, DOUBLE STAND UP, DESPREZ 80, PAJBJERG, SQUARE HEAD MASTER, ATLE, METEOR, KOLBIN, RED MARVEL, SPRIL RED, DIAMANTE.
All TREBLE Screened, and Re-cleaned by most up-to-date machinery. Samples and prices from:
M. P. O'BRIEN Universal Providing Stores
EDENDERRY and Branches

TUDOR LADIES' CHOIR
LAST NIGHT'S CONCERT

Part singing, well-nigh as perfect as could be, was heard by the Tudor Ladies' Choir at their concert in the Leinster Hall, Royal Hibernian Hotel, Dublin, last night. In this select group Mr. Percy Whitehead, the conductor, has a grand lot of trained voices, with a musical knowledge and vocal control that enables him to give full play to the interpretation of their songs. These singers listen to each other, and so achieve that splendid unity of tone in the respective parts which helps to make their work so pleasing. The parts are artistically balanced, and the chording is always full, the inner voices being especially rich. In their singing last night they achieved beautiful effects in "The Silver Swan" (Orlando Gibbons), "What Saith My Dainty Darling" (T. Morley) and other madrigals. There was a beautiful sense of atmosphere in their treatment of Henschel's "Out of the Deep," and a dainty refinement in Schuberi's "The Lord is My Shepherd." But in a lengthy programme there was not a single item that had not its especial feature. It was choral work of the most finished style.

Some excellent songs were contributed by Evelyn Nesbitt and Mary Dempster O'Neill, and very skilled violin playing was heard from Isidore Silnen. Dorothy Stokes was the accompanist, and better there could not have been.

CHURCH SERVICES

ST. PATRICK'S CATHEDRAL.—Holy Communion at 8 a.m. Matins at 10 o'clock. Psalm, 107. Chants, 60-80. Urbs Fortitudinis, 43. Anthem, "If ye love Me," Stewart. Evensong at 4 o'clock. Psalm, 108. Chants, 12-15. Magnificat, Nunc Dimittis, Ebdon in C. Anthem, "O Lord, look down," Rattishill.

CHRIST CHURCH CATHEDRAL.—Matins at 10.45 o'clock. Venite, 310. Psalm, 107 (311, 312). Benedictus, 694. Hymn, 730. Evensong at 3 o'clock. Psalm, 108 (317). Magnificat, Elway Bevin (1555-1635) in the Dorian Mode. Anthem, "Cry aloud and shout," William Croft (1677-1727).

ST. ANN'S CHURCH.—Holy Communion at 11.30 a.m.

YOU CAN STILL GET ... BARGAINS
GUINEYS Sale ★ LAST FEW DAYS
When you remember that most of these offers may be considerably higher-priced later on — that is if they are obtainable at all — it is sheer waste to let such bargains go by. If you haven't got all you want at this great sale — GET IT NOW
Postage paid on Orders of 10/- and over.

Bargains for the KIDDIES

INTERLOCK VESTS in a good quality, short sleeves, tie string at neck. Size 2, while they last ..... 6½D.
BABIES' WOOL MATINEE COATS, "Bairns Wear" brand. Heavy quality. Shades of Sky, Pink, White. Sale price 2/6
KIDDIES' TARTAN KILTS, good quality, with bodice. Sizes 18, 20 and 22. The greatest value ever offered, all sizes 1/6½
NAVY GYM. FROCKS in odd sizes, ranging from 24 to 36. While they last, all sizes 4/11
KIDDIES' TWEED COATS, D/B style, with half-belt, pleat in back. Heavy quality. Sizes 18 to 22. Sale price 7/11
BOYS' WOOL JERSEY SUITS, with collar and neat-fitting pants, elastic at waist. Saxe, Red, Fawn, and Navy. Sizes 14, 16 and 18. While they last..... 3/11
BABY'S WOOL ROMPER. "Bairns Wear," in a nice fine quality wool. Shades of Sky, Lemon and Saxe. Size 16. Well worth 3/11. Sale price 2/6
Infants' Interlock WRAP VESTS, 6½d.; FLANNELETTE GOWNS, neatly embroidered, 1/11, 1/6½ and 1/-; FLANNELETTE BARRAS, 1/11; Baby's 1/6½, 1/-, 9½d.; FLANNEL BARRAS, 3/11; Baby's NAPKINS, 8/6 per dozen; CHRISTENING ROBES, 3/11, 4/11; NET CHRISTENING ROBES, 10/11; CHRISTENING SHAWLS, 4/11, 8/11, 10/11 and 12/6; RUBBER COT SHEETS, 1/4½; FLANNELETTE BINDERS, 8½d.; FLANNEL BINDERS, 1/11; FLANNELETTE COT BLANKETS, each, 2/5.

HOSIERY
ART. SILK Clearing line of Ladies' all leading shades. Art. Silk Hose in values at 1/3½. Would be good value at 1/3½. Sale price ... 10½D
LISLE Exceptional offer of Ladies' Lisle Hose, with well-shaped foot and seamed back. Good assortment of shades. While they last 1/3½
ART. SILK Ladies' Art. Silk Hose, with neat cuban heel and good suspender top. All shades. Sizes 9, 9½ and 10 ..... 1/6½
SILK FINISH Still available — Ladies' reinforced heels and toes. Pure Silk finish Hose. Newest shades. Sizes 9, 9½ and 10. Worth 2/6. Sale price 1/11

KNITWEAR
JUMPERS
Marvellous bargains in Ladies' Cotton Jumpers. A good range of shades. Some with neat collar, others with round neck. Cannot be repeated at 2/11
Ladies' brushed-wool, long-sleeved Jumper, trimmed with wool embroidery across front. Crewe neckline. In brown, beige and grey. Definitely worth 6/11. Guineys sale price 4/11
CARDIGANS
Another great bargain in Ladies' Cardigans. In shades of brown and grey. Sale price 2/11

HATS
1/-
An accumulation of Felt and Silk Hats in an enormous variety of shapes and shades; also Turbans and Tams. As is the practice at Guineys, these have all been marked down, irrespective of previous Prices, to the amazing clearance figure of 1/-

SHOES
LADIES' Black, Brown, or Navy Suedette/Leather Shoes. Cuban heels and leather soles. Price 7/11
LADIES' Black or Tan Shoes. Gibsonette style, with medium or low heels. Leather soles. Marvellous Sale bargain 8/11
LADIES' Black, Navy or Brown Suede Shoes, neat Oxford style. Cuban heels. Trimmed lace effect in contrasting colours 14/6
LADIES' Black or Brown Glace Gibsonette Shoes, medium or low heel. Sale Price 11/9
MEN'S Black Box Oxford Shoes with leather soles. Medium toe. To clear 8/11
MEN'S smart Oxford Shoes with leather soles and medium toe. Price ... 10/6

GLOVE DEPT.
MEN'S good quality Wool Gloves in assorted shades. Usual price 1/11. Marvellous value at ... 1/4½
MEN'S Imitation Hogskin Gloves, fleece-lined throughout. Good quality skins. Usual price, 6/11. Sale price 5/9

UMBRELLAS
Ladies' Chubby Umbrellas, good strong frames, crook handles. Black, Brown and Navy. Sold elsewhere at 3/11. Sale price 2/6

HANDBAGS
A large selection of Ladies' Suedette Handbags in assorted shades. Envelope shape. Worth at least 4/6. Sale price 2/11

UNDERWEAR
BRASSIERES
Amazing offer of Ladies' Slip-on Brassieres, with elastic at back. Fancy artificial silk striped material front. Sizes 32 to 38. While they last 5½D.
SLIPS
Ladies' Silk Locknit Slips, with opera top and round neck, finished with satin motif. Usually sold at 2/6. A great special at 1/6½
SETS
Ladies' Silk Locknit Slip and Knicker Sets. Slip has brassiere top, finished with satin motif. Assorted shades. Well worth 3/11. Sale price 2/11
Silk Locknit Slips. Full sizes. All shades. Clearing at 1/6½.
CORSETS
In broche material, in both wrap-round and side-hooking style. 4 pair suspenders. Large sizes only. Worth 4/11. While they last 2/11
KNICKERS
Wonderful offer of Ladies' heavy quality Silk and Wool Knickers. Basque front. Full women's size. All shades. Worth 4/11. Sale price 3/6
BED JACKETS
In all Wool and Silk and Wool, plain and multi-colour designs. Full women's size. Worth 6/11. Guineys Sale price 4/6

● Closing Hours: Monday, Tuesday, Thursday, Friday — 5.30 p.m. Wednesday—1 p.m.

SKIRTS
Our selection of Skirts is unequalled. In fancy cloths, tweeds, checks and light-weight velours in several styles. Amazing Sale bargain. 8/11, 5/11, 4/11 and 3/11

FIBRO FROCKS
Tremendous values in Frocks are to be had for these last few days. A typical example is in Fibro cloth with sunray pleating. Sold elsewhere at 14/11. Guineys Sale price 10/11

COATS AND SWAGGERS
It is difficult to find words to describe the wonderful value in Ladies' Coats and Swaggers. Included are checks, fancy cloths, astrachan, etc. Marvellous value at 59/6, 49/6, 39/6 and 29/6

JUMPER SUITS
Our range of Ladies' Jumper Suits is offered at sensationally reduced prices. Numerous designs available. Easily worth double. Sale prices, 29/6, 25/6 and 19/11

WOOL FROCKS
Ladies' Wool Frocks now clearing regardless of cost. Several smart styles to select from. Only at Guineys can they be obtained at such low prices, 39/6, 29/6, 19/11 and 9/11

Fur Trimmed COATS
The most outstanding values of the month are to be found at our clearance of Ladies' Fur-trimmed Coats. Cut on newest lines; effectively trimmed to tone. No two styles alike. Were 59/6. Sale price 29/6

MATRONS' COATS
Special Sale offer of Matrons' Plain and Fur-trimmed Coats. Carried out in newest cloths and styles. You must see them to appreciate their value. 59/6, 39/6 and 29/6

CHILDREN'S COATS
A marvellous selection of Children's Coats in newest styles and shades. All well tailored garments. Sizes 24" to 29". Clearing at greatly reduced prices.

REMNANTS
With prices of materials rising fast, THIS is an opportunity you must not miss. Included are dress fabrics, silks, wools, cottons, prints, flannelettes, etc., and while they last they will be cleared at
ONE-THIRD usual prices

HOUSEHOLD BARGAINS
TURKISH TOWELS in a good quality, size 20" x 40". Worth 1/11. Wonderful value at the Sale Price 1/-
SHEETING. 1,000 yards of Plain and Twill White Sheeting. 70" wide. Unbeatable value, per yard 2/11
DRESS CREPES, 36" wide, in a good range of colours. Worth 2/11 per yard. Now 1/11
PRINTED SPUN, 36" wide, in nice frock designs. All leading ground shades. 3,000 yards. Clearing at, per yard 1/11

BARGAINS for MEN
SHIRTS
Men's woven Tricoline Tunic Shirts with 2 collars. Unshrinkable neckband and reinforced collars. Guaranteed fast colours and Becken shrunk. Wemco fabric. Hand tailored ... 11/6
MEN'S PYJAMAS
In heavy Flannelette, large assortment of stripes. To-day's price is 7/11. Our price ... 4/11
Sizes 38 to 44.
PULLOVERS
Men's fancy Pullovers with zip fastener. Donegal knit. Special bargain at 6/11
VESTS OR PANTS
Men's heavy Silk and Cotton Vests or Pants. Only at Guineys can you get such value at, per garment 2/6
Men's heavy All Wool Vests or Pants, the well-known "Rock Brand." Price, per garment 9/11
Outsize 1/- extra.
MEN'S SUITS
Men's S.B. Tweed Suits in all sizes. Worth 45/-. Amazing Sale offer 39/6
MEN'S SOCKS
1,000 dozen heavy Heather mixture Socks, "Round Tower" brand. Worth 1/11. Guineys price..... 1/4½
100 dozen Men's fancy Socks, stripe and check designs. Amazing value at 1/11
SLIPOVERS
St. Margaret Brand All Wool Slipovers. A huge range of heather mixtures. To-day's price, 5/11. Sale price 3/9
MEN'S PANTS
Special value in Men's heavy quality Tweed Pants. All sizes. Worth 12/11. Sale price 8/11
FOR BOYS
Boys' D.B. Tweed Suits, fawn and grey shades. All sizes. Worth 29/6. To clear..... 21/-
Boys' Wool Jerseys in a large range of heather mixtures. Sizes 3 to 8. Price 2/6
OVERCOATS
Men's Tweed Overcoats, belted style; browns and fawns. All sizes. Usually 52/6. Sale price 39/6
BIG RAINCOAT BARGAINS
Men's heavy quality fleece-lined Waterproof Coats, smart belted style. Fawn shades. All sizes. Regular price, 39/6. Sale price 29/6
Men's fawn fleece-lined Waterproof Coats, belted. Worth 25/-. Impossible to repeat at..... 15/11
Men's fawn Gaberdines, self-lined. Prussian collar. Sizes 34 to 44. Worth 35/- 23/6
Men's heavy Fawn Gaberdines, check lined. Sizes 34 to 44. Worth 50/-. Price 35/-
PULL-UPS
Men's Waterproof Pull-ups, worth 8/11. Sale price 5/11
Cycling Capes to match 6/11

GUINEY & CO. 79-80 TALBOT ST. DUBLIN

AUCTIONS.

PROPERTY AUCTION TO-DAY, at 1.30 p.m., AT OUR PROPERTY SALEROOMS, 5th. Great George's St.

ROYAL TERRACE HOUSE, ROYAL TERRACE, W., DUN LAOGHAIRE.

N.B.—SALEROOMS OPEN AT 1.15 P.M.; AUCTION 1.30 P.M.

THOS. DOCKRELL

SONS & CO., LTD.,

AUCTIONEERS AND VALUERS, M.I.A.A.,

38/39 SOUTH GREAT GEORGE'S STREET.

TELEPHONE 71351 (10 LINES)—PRIVATE BRANCH EXCHANGE.

THOS. DOCKRELL, SONS & CO., LTD., Auctioneers and Valuers, M.I.A.A.,

FURNITURE AUCTION, TO-MORROW (FRIDAY), ON THE PREMISES, AT 12 O'CLOCK, 48 LR. BEECHWOOD AVE., RANELAGH.

HIGH-CLASS MODERN FURNITURE, ELECTRIC FRIGIDAIRE (in excellent condition), APPROX. 6 TON OF COAL.

On View To-day (Thursday), 10 a.m. to 5.30 p.m. Admission to View and Sale by Ticket, Price Sixpence.

THOS. DOCKRELL, SONS & CO., LTD., Auctioneers and Valuers, M.I.A.A., 38/39 STH GREAT GEORGE'S STREET. Telephone—71351. 10 lines—Private Branch Exchange.

AUCTION, OLD CONNA HILL, BRAY.

We have received instructions from Miss O. Riall, TO LET BY AUCTION, ON THE LANDS, AT BRAY, On TUESDAY, 27th JANUARY, 1942, At 12 o'clock, 120 ACRES, I.P.M., OF EXCELLENT GRAZING LAND, In suitable divisions, for Dairying and Grazing purposes. Will be Let up to 31st December, 1942. The Lands are herded, well fenced, and watered.

GANLY & SONS, M.I.A.A., Auctioneers, Live Stock Salesmen, and Wool Brokers, USHER'S QUAY, DUBLIN.

Great Care is taken that Advertisements published in this Paper appear correctly, but no liability is taken for any ERROR in or Omission of any Advertisement. The Proprietors Reserve the Right to Omit or Alter any Advertisement, no matter where or by whom accepted.

All Advertisements accepted must be endorsed with the name and address of advertiser. These are not for publication.

Publication of Advertisements is not guaranteed for any particular day.

Money Orders, Notes, ORIGINAL Testimonials or other documents should not be enclosed with replies to Advertisements.

CHARGES FOR SMALL CLASSIFIED ADVERTISEMENTS.

12 Words or under, 1/6; 1½d. per Word afterwards.

Advertisements set Contrary to our Classification, 1/- per line.

Advertisements in the "Irish Times" can be repeated in either the "Times Pictorial" or the "Irish Field" at Half Price.

Box Office Address counts as 3 words if replies are to be called for at Head Office; or if they are to be sent by post or called for at any Branch Office as 4 words. Postage on replies extra.

Advertisements, not prepaid, one shilling per line; minimum, 3/- per insertion.

LOST AND FOUND.

£3 REWARD—Lost, small Diamond Brooch, near Salthill Hotel, Dun Laoghaire, on December 27th. Apply to Salthill Hotel Office.

£10 NOTE Lost, Tuesday, 20th, between Upper O'Connell street and Grafton street. Reward given.—E 65, this office.

SITUATIONS VACANT.

CHIROPODIST WANTED immediately by well-known Firm. Reply, stating age, experience and salary, D 1457, this office. 19 D

CITY Firm REQUIRE LADY SHORT-HAND TYPIST-BOOKKEEPER. Applicant, who must be a competent shorthand typist, should also have some experience of bookkeeping by machine; commencing salary £2 per week.—E 92, this office. 20 D

DOMESTIC Servant, plain cook; treated as family; two children, school age; modern labour saving house; help for rough; fair paid.—Lewis, 13 Mansfield road, Hove, Sussex. 19 D

HOUSEBOY (20); excellent references essential.—Matron, Irish Times Registry.

JUNIOR SALE CLERK, Shorthand Typist. Reply in own handwriting, stating age, wage required experience, enclose copies references. D 1495, this office. 20 D

MILKER or DAIRYMAN REQUIRED, Co. Down; experienced, able to work milking machine and look after dairy herd; with four men under him; must be well recommended. Apply, with copies, stating age, religion, and family (good wages and house).—Joseph Orr and Son, Ltd., Seedsmen, 38 Upper Arthur street, Belfast. 20 D

SUPERIOR, trustworthy person, active cyclist, 30-40, REQUIRED, small country house; good cooking (Aga), some housework; family two; second maid; ladies' reference only; send copies; wages expected. Address "Z 3198, Cook," this office. 19 D

WANTED immediately, experienced SHORT-HAND TYPIST: state age, experience, where educated and when available.—D 1435, this office. 19 D

WANTED, COWMAN, with thorough experience of dairy and stock animals; cottage available for hard working and suitable man. Apply stating wages required, to the Steward, Charleville, Enniskerry, or E 73, this office. 21 E

WANTED, competent SHORTHAND TYPIST to fill temporary vacancy. State age, experience expected, salary expected.—E 9 930, Irish Times Branch Office, Rathmines.

WANTED, North side, HELP, Protestant, age 40; all duties, plain cooking, no scrubbing; state age, salary, copies references.—E 48, this office. 20 D

WORKING HOUSEKEEPER, South Dublin; small family, adults; state wages.—E 53, this office. 21 E

WANTED, SHORTHAND TYPIST with Dictaphone and Legal experience, for city Solicitor's Office. Apply E 68, this office. 21 F

WANTED for doctor's house in Dalkey district, three afternoons weekly, superior person, about 30; local. Apply, by letter only, to E 26, this office. 19 D

WANTED, TELEPHONIST/COMPTOMETER OPERATOR. State age, experience, salary required, to E 52, this office. 20 D

WANTED, GIRL for telephone switchboard; must be well educated; state salary.—Z 90, this office. 19 D

WANTED, reliable and experienced WORKING LAND STEWARD or HEAD MAN. Apply, giving full particulars, to C. de Drumonde, Dawson street, Dublin. 21 F

WANTED, well recommended, reliable GIRL to care 2 girls, aged 6 and 2 years; seaside town, Co. Cork. Apply, stating age, experience, religion, wages expected, and copies of references—Box No. 1621, Irish Times Branch Office, Cork.

WANTED, JUNIOR SALESMAN, Drapery; Protestant; send reference, salary (indoor). Eakins, Coatehill. 21 E

EMPLOYMENT WANTED.

A HOUSE or Garden Boy, most willing and obliging; can be highly recommended; five years present place; disengaged owing to employer leaving home. Address "Z 3223, Garden Boy," this office. 19 D

A GREEABLE Protestant Lady, experience children; assist house; part day; or temporarily resident sea, country; salary.—No. 633, Irish Times Branch Office, Blackrock.

CAN I Aid Your Business?—Young Man, 22 years, good education, leaving present smart appearance, good address, managed a store, owned a store, travelled a little, alert and capable, doesn't drink, willing to accept any position with prospects.—D 1496, this office. 20 D

CLERK (30) wishes vacancy; 12 years' experience quantities, wages, costing, bookkeeping; highest references.—E 58, this office. 21 F

EXPERIENCED Cook; hotel, restaurant, business house.—E 29, this office.

EXPERIENCED Cook; hotel, institution; good reference.—E 24, this office.

GARDENER, Handyman (24) seeks job; strong willing; city, suburbs preferred.—D 1467, this office.

HAIRDRESSING—Young Lady, I.C., nice appearance and height, just finished training, Wells and Eugene systems, seeks vacancy improver; small salary considered; advance. Address "Z 3249, Lady," this office. 19 D

HOUSEKEEPER, Companion Help; 53; Protestant; wages 15/- weekly. Address "Z 3263, Housekeeper," this office. 21 E

HOUSEKEEPER or Assistant Manageress; thoroughly experienced.—E 36, this office.

IN addressing envelopes covering replies to advertisers in this Paper, care should be taken to include the catchwords, when same are given, after the Office Number, thus: "Z 20, Housemaid," should be carefully written upon the envelope. T

JUNIOR Shorthand requires position; first-class certs (3); state wages. Address "Z 3259, Junior," this office. 20 D

KITCHENMAID or General; hotel, private; city, suburbs.—E 23, this office.

LADY highly recommends Handy Man, Ferguson Ford, Ploughman; understands all farm implements, circular saw, car or lorry driving; married. Address "Z 3251, Handy Man," this office. 19 D

LADY seeks post as Companion or Mother's Help; vicinity of Waterford. Address "Z 3236, Companion," this office. 20 E

MALE Servant disengaged 6th February; highly recommended. Address "Z 3217, Servant," this office. 17 D

REFINED person, Housekeep, one gentleman; all duties; well recommended.—E 37, this office. 21 E

SITUATION Wanted as Working Steward by strong, energetic, reliable young man; thoroughly understands care of pedigree cattle, dairy and young stock, and all classes of farm work; Protestant. Address "Z 3240, Steward," this office. 20 D

TYPIST, Bookkeeper, six years' experience, presently employed, requires change; highly recommended.—D 1442, this office. 19 D

WANTED, situation as Stud Groom; thoroughly experienced with stallions, mares, foals and yearlings; highest references; disengaged.—Box 1647, Irish Times Branch Office, Cork. 20 D

WIDOW, middle age, Protestant, seeks light work, afternoons; excellent references.—E 70, this office.

YOUNG Lady, experienced, seeks position, hotel, Bookkeeper, Receptionist; references. Address "Z 3266, Receptionist," this office. 21 E

YOUNG Man, single, seeks out day or weekly job; would dig garden, milk cow, care poultry, clean boots; well recommended.—4454, Irish Times Branch Office, Baggot street bridge.

EDUCATION, TUITIONS, ETC.

ALL Professional and University Preliminaries, Oral and Correspondence.—McGuire's College, Gardiner's Row. T

BURKE School of Elocution, 20 Kildare Street.—Lessons in Speech Training, Tuesdays, Thursdays, Saturdays, 4 to 6 p.m. Terms moderate. 19 D

BOOKKEEPING, Shorthand, Typewriting, English, Irish, Arithmetic; individual attention; day and night classes.—MacNally's College, Grafton street (over Knowles). 21 F

UNEXPIRED portion Gent's Scholastic Protestant Boarding School for Sale. Address "Z 3245, Boarder," this office. 21 E

GOVERNESSES AND TUTORS WANTED.

WANTED, experienced KINDERGARTEN TEACHER, also to teach piano and dancing.—Apply Meadmaster, Drogheda Grammar School. 20 D

WANTED in country house, adaptable, Protestant GOVERNESS to teach boy age 6 P.N.E.U. 4 books; salary, particulars and copies of testimonials.—Address "Z 3258, Governess," this office.

WANTED, experienced TEACHER for Junior Classes. Apply, with full particulars, Secretary, Midleton College, Co. Cork. 21 A

MEDICAL, NURSING AND APPOINTMENTS.

APPRENTICE (Female) WANTED for Suburban Pharmacy; must have necessary Preliminary requirements. Address "Z 3256, Apprentice," this office. 20 E

CHEMIST—Qualified Lady Assistant desires position; whole or part time.—E 67, this office. 20 D

EXPERIENCED Nurse wishes vacancy, night or day duty; excellent references. Address "Z 3239, Nurse," this office. 20 D

GIRL would take complete charge of invalid lady or gentleman; convent references. Address "Z 3264, Girl," this office. 21 E

NURSE Attendant, day or night duty; excellent references.—R O 931, Irish Times Branch Office, Rathmines.

ROYAL Victoria Eye and Ear Hospital, Dublin.—STAFF NURSE REQUIRED in March. Applications to be made in writing only, giving full particulars of training, etc., and subsequent experience. Stamped envelope to accompany all correspondence. 21 F

TRAINED Nurse, experienced, seeks post; would care invalid; moderate salary.—D 1426, this office. 19 D

WANTED, NURSE ATTENDANT (R.C.), nursing experience, for senile lady; country, West of Ireland; state age, wages, copies.—E 47, this office.

MONEY, PARTNERSHIPS, INVESTMENTS, ETC.

CASH ADVANCED FROM £20 UPWARDS.

Y. Boland, Ltd., 68 Charlemont Street, Dublin WITH OR WITHOUT SECURITY.

LOANS GRANTED DAILY TO ANY PART OF IRELAND £20 to £5,000 With or Without Security.

NATIONAL FINANCE CO., Ltd., 33 Mid. Abbey St., Dublin. 'Phone 43780

CASH Advances, £25 to £5,000, with or without security.—The Dublin Finance Corporation, Ltd., 6 Westmoreland street, Dublin. 'Phone 21287. T

CASH Advanced from £10 upward, with or without security.—J. H. Nelson and Co., Ltd., 5 Tuckey street, Cork. 18 X

£10 AND Upwards Advanced without security.—Central Trust, Ltd., 17 Clare street, Dublin. T

DOMESTICS WANTED.

REQUIRED, MAID for Morning work; Ballsbridge; 10/- weekly.—E 39, this office.

THE Countess of Shrewsbury REQUIRES experienced, USEFUL MAID. Apply Ingestre, Stafford, England. 20 E

WORKING HOUSEKEEPER REQUIRED by one person (doctor); Dublin suburb; state salary, experience, etc.—D 1368, this office. 19 D

WANTED respectable GIRL, experienced in all household duties, good plain cook, help with two children.—E 51, this office.

NURSES WANTED.

CAN lady thoroughly recommend capable, trustworthy Nannie? Youngest charge; boy aged three; West; mother absent owing to war; must be trained and fully experienced; under 40; essential accustomed country life; many calls; good wages. Apply Dublin; highest references only; send copies with application. Address "Z 3183, Nannie," this office. X

IMMEDIATELY—NURSE, one baby, assist light housework; needlewoman, laundress; must be experienced, recommended. Call 40 Wellington road, five to seven.

REQUIRED shortly, young, educated Lady Help (Protestant) for boys, three and one year; fond of country life; nurserymaid kept. Reply, stating experience, age, wages expected, enclosing copies testimonies, to Mrs. Hemmin, Glenmalyre, Portarlington. 20 D

WANTED for Yorkshire, experienced CHILDREN'S NURSE; state wages.—D 1490, this office. 20 D

COOKS AND DAIRYMAIDS WANTED.

A THOROUGHLY experienced, superior COOK-GENERAL (young) Required today; suburbs. Apply Miss Moynihan's Bureau, 59 Lower O'Connell street.

CAPABLE COOK GENERAL, country girl, age about 30; wages £30. rising.—E 61, this office.

COOK GENERAL REQUIRED for modern house; £70; safe area, West England. Interview, Registry, Irish Times, Friday, 3 o'c., or write Matron.

REQUIRED for cross-Channel position, favourable COOK, HOUSEKEEPER, age (30/45; first class references required; good home and pay in provincial house for suitable person.—Connolly, 200 Pearse street, Dublin.

SUPERIOR, experienced COOK GENERAL REQUIRED for private house, near Bristol, England; good wages and conditions. Two in house; 2 and 4 o'clock, except Sunday, Mrs. Robertson, 3 Oaklands Drive, Rathgar. 20 D

WANTED for town in Leitrim, Anglo-Irish landed COOK. 'Phone: Dublin, 72741. D 1411, this office.

WANTED for Herefordshire, England, immediately, experienced COOK-GENERAL; wages £1 per week; expenses paid. Reply—D 1476, this office. 20 D

WANTED, intelligent COOK GENERAL, dog lover, for small house, country. Address "Z 3201, Cook General," this office. 20 D

WANTED, superior, young COOK GENERAL, capable and trustworthy, for 3 adults; Ballsbridge; wages £36; good sittings.—E 50, this office.

WANTED, COOK GENERAL for country house, 4 miles from Portadown.—Richardson, Turlough, Tandragee, County Armagh.

GENERAL SERVANTS WANTED.

EXPERIENCED GENERAL WANTED; 4 adults; good references. — Sun Lodge, Upper Leeson street, after 7 p.m., Thursday.

GENERAL MAID WANTED, Glontarf; all duties; 3 adults; send copies of references, wages.—E 63, this office.

GENERAL young GENERAL REQUIRED. Well recommended; small family. Apply 197 Crumlin road. 20 D

GENERAL WANTED immediately, experienced GENERAL; references essential; three adults; small house.—7 Grosvenor terrace, Rathmines. 21 E

WANTED, DAILY COOK GENERAL, Ballsbridge; good wages to suitable applicant; hours 8 to 7 o'clock.—E 18, this office. 20 E

YOUNG GENERAL, some experience cooking; three in family. Call 64 Palmerston road. 20 D

YOUNG GENERAL, all duties; baby and two adults; please enclose copies of references.—Box No. 623, Irish Times Branch Office, Blackrock. 21 E

KITCHEN, LAUNDRY, ETC., WANTED. THE Countess of Shrewsbury REQUIRES GIRL to train in kitchen; good home and wages. Apply Ingestre, Stafford, England. 20 E

DOMESTICS DISENGAGED.

A WORKING Housekeeper; excellent references. Address "Z 3261, Housekeeper," this office.

EXPERIENCED Daily or Morning Worker; good cook; well recommended.—E 62, this office.

WORKING Housekeeper or General; respectable person; two gentlemen, ladies.—E 21, this office.

YOUNG Girl wishes Daily work, scrubbing, cleaning; indoor; Pembroke district.—456, Irish Times Branch Office, Baggot Street Bridge.

HOUSE AND PARLOURMAIDS DISENGAGED.

EXPERIENCED Housemaid, disengaged 2nd January; Merrion, preferred; gentleman's house. Address "Z 3266, Housemaid," this office. 21 E

HOUSEMAID or General Help; 3 adults; Address "Z 3262, Maid," this office.

GENERAL SERVANTS DISENGAGED.

A YOUNG General; good references.—E 25, this office.

A YOUNG Girl, train General.—E 20, this office.

EXPERIENCED General, knowledge cooking; good references.—E 35, this office.

EXPERIENCED General; 3 years' reference; city; suburbs.—E 22, this office.

EXPERIENCED General, indoor; city preferred.—E 34, this office.

GENERAL; city or suburbs; good papers.—E 30, this office.

GENERAL seeks place; good references.—E 33, this office.

HONEST, reliable young woman; situation quiet family, disengaged early February.—758, Irish Times Branch Office, Dame street.

HOUSEKEEPER, Protestant; wages 15/- weekly. Address "Z 3263, Housekeeper," this office. 21 E

HOUSEKEEPER or Assistant Manageress; thoroughly experienced.—E 36, this office.

IN addressing envelopes covering replies to advertisers in this Paper, care should be taken to include the catchwords, when same are given, after the Office Number, thus: "Z 20, Housemaid," should be carefully written upon the envelope. T

LEGABELL, Vegetable Plants—Cabbage, Broccoli, Brussels sprouts, 5/- 100, post free; cash with order. Lettuce, Leek, Onion, Parsley, Lisnadill, Ellen, Co. Carlow.

WALLFLOWER Plants, Auriculas, 5/-; Canterbury Bells, 1/-; Iceland Poppies, 1/6; Daisies, 1/-; Forgetmenot, 2/6; Sweet Williamsons, 1/6. Extra all per dozen, post free. Cash Tallon, Portarlington. 7 X

YOU can prevent Gas rationing

and the misery and unemployment it would entail

★ Don't leave it to other people. Don't say: "The amount of gas I could save wouldn't make much difference." If everyone says that, gas rationing will come. Consumption must be reduced immediately by at least 25%, if rationing is to be averted. Every little helps. Everyone can help. Do **your** share.

1 Use a tiered steamer instead of several pots.

2 Never allow the gas flame to extend beyond the rims of pots and kettles.

3 Boil only the exact amount of water you require.

4 Only use gas fires when absolutely necessary; never leave them burning in empty rooms.

5 Substitute cold meals for hot as often as possible.

Issued in the public interest by the Dublin Gas Company.

Arks.

COOKS AND DAIRYMAIDS DISENGAGED

COOK General disengaged, where house partly furnished kept; experienced; well recommended; city or suburbs.—E 56, this office. 21 E

FIRST class Cook disengaged; R.C.; good wages expected.—D 1478, this office. 20 D

YOUNG Cook disengaged now; city; adult family preferred.—E 64, this office.

NURSES DISENGAGED.

GIRL seeks position as Children's Nurse, age 25, R.C.; free at the end of month. Address "Z 3248, Nurse," this office. 21 E

NURSE Attendant, day or night duty; excellent references.—R O 931, Irish Times Branch Office, Rathmines.

ROYAL Victoria Eye and Ear Hospital, Dublin.—STAFF NURSE REQUIRED in March. Applications to be made in writing only, giving full particulars of training, etc., and subsequent experience. Stamped envelope to accompany all correspondence. 21 F

TRAINED Nurse, experienced, seeks post; would care invalid; moderate salary.—D 1426, this office. 19 D

WANTED, NURSE ATTENDANT (R.C.), nursing experience, for senile lady; country, West of Ireland; state age, wages, copies.—E 47, this office.

SPECIFIC ARTICLES.

ALL Waterproof Covers for carts, vans, threshers, lorries; Rick Covers, Sacks, Bags; best terms. Coleman, 21-25 Chancery street, Dublin. T

AT Duffy's—Baby's Rubber Pants, 1/-; Untearable, 1/6½.—Thomas street, Dublin.

A½ Duffy's for estimate for your Window Blinds. Every colour and size in stock. 'Bus 21 stops at door.—42, 43, 44, 45, 46 Thomas street, Dublin. T

A ONE Hundred Gallon Lot of Veterinary Cod Liver Oil for Sale. Is anybody interested?—E 1, this office. 20 D

ALL Makes of Rebuilt and Secondhand Typewriters. Guaranteed Repairs and Overhauls.—Flood, 205 Pearse street. 'Phone 72703. X

COVERS for ricks, carts, threshers, lorries; Tarpaulins, Sacks.—Petrie, Brothers, Limited, 36 Usher's quay, Dublin. T

FOR Sale about 10 cwt. seven strand Galvanised Wire. Offers to Palmer, Kileen House, Galway.

PAPER Shortage — Stationery supplies depleted; Window Envelopes delivered Dublin, 1,000, 10/6; 10,000, 10/3; sample. Address "Z 3269, Envelopes," this office. 21 F

SAFES, Fire and Thief Resisting, by best makers; any make bought or taken in part payment 'Phone 22949.—Hunt, 4 Cecilia street. 30 3

SAFES, New and Secondhand, all makes and sizes; also Steel Helmets.—Milner's Safe Co., 17 Dawson street, Dublin. 'Phone 61671. T

TYPEWRITERS, all makes, from £4; guaranteed; exchanges.—Norman Wells, Trinity street. Established 1897. 28 X

UNSATISFACTORY dealing by any Advertiser in these columns should be immediately reported to the Manager of the "Irish Times." 11 X

SPECIFIC ARTICLES WANTED.

WHISKEY WANTED,

about 300 Gallons. State make and price. All particulars, Box No. 395, "Irish Times" Branch Office, Belfast.

WANTED BEET PULP

State price and quantity to offer. Apply "Z 3206, Pulp," this office.

AMAZINGLY high cash prices paid Cast Off Clothing. Postcard or 'phone 21567 brings lady or gentleman representative.—E. 68 North King street, Dublin. 20 D

DISCARDED Fur Coats; highest prices.—Feldman, 29 Mary street (First Floor).

GOLD—Bensons require 100 ozs. per week to fulfil contracts. Highest market value guaranteed. Parcel returned if offer unaccepted. Send registered post to Bensons, 51/52 Mary street, Dublin. 27 19

WANTED, Navy or Secondhand TP. sizes 600 x 16, 650 x 16, 450 x 17.—E 18, this office. 20 E

WANTED, tient's Wardrobe; must be in first class condition. Also Heavy Garden Roller. E 16, this office. 20 E

WANTED, two or three Steam Radiators, also approximately 100 feet of 1-inch Steam Piping.—E 93, this office. 21 F

TIMBER.

ADVERTISER is open to Purchase large quantity Standing Timber—Spruce, Fir, Larch, Elm, Sycamore, Ash or Poplar.—Address "Z 2209, Timber," this office. T

TIMBER Wanted, standing or fallen, principally in soft woods; state quantities, area and price. Address "Z 2208, Timber," this office. T

WANTED, Trees, suitable for firewood, about 100, in South County Dublin; quote standing or in lengths.—E 55, this office.

WANTED, large or small quantity American or East African Cedar Wood; state quantity and price.—E 91, this office.

PRAMS.

A FIRST class selection of Baby Cots and Prams, at Paddy Barrett's, 23B Mary street.

PRAMS are still available and cheaper at Barron's, 1 North Earl street, Dublin.

WATCHES, REPAIRS, JEWELLERY.

ABOUT Old Gold Diamonds, etc.—Highest prices paid. Country parcels carefully by return. Reliable Watch, Clock and Jewellery Repairs.—Pillar House Jewellers, Ltd., Henry street, Dublin. X

GOLD Articles, also Diamond Set Jewellery, Wanted at once; highest prices paid; post parcels attended to immediately.—Jamison and Co., Ltd. 40 Henry street, Dublin.

OPTICIANS.

HIGHEST Standard of Sight Testing in Ireland obtainable at Fleck, Prescott and Son, 16 Upper O'Connell street (next Savoy), Dublin. X

YACHTS, BOATS, ETC.

SAILING Cruiser, 27' to 32' o.a.; send full particulars, price, where seen.—Box No. 295, Irish Times Branch Office, Limerick. 20 D

RADIO, PIANOS, MUSIC.

FOR Sale, magnificent Piano, by outstanding English maker, ebony, perfect condition; reasonable to genuine purchaser (no dealers need apply).—R O 932, Irish Times Branch Office, Rathmines.

WANTED, E.M.G. or other hand-made Gramophone. Write, price and model—Box 1645, Irish Times Branch Office, Cork. 21 F

DANCING.

TRAINOR School of Dancing—Schoolboys' and Girls' Ballroom Class Re-opening Friday, 23rd, 4.30 p.m., 144 Lower Baggot street. 'Phone 62572. 19 D

GARDEN, FARM, BEES, ETC.

WINTER WHEATS for present sowing, all re-cleaned and treble screened with Robey's very latest cleaning machinery. Samples and prices on request. McGEE'S STORES, LTD., Approved Seed Assemblers, ARDEE. 'Phone 10.

AN immediate Sowing of Peas and Beans can be made. We recommend Laxton's Superb and Drummond's Multiple, 2/3 pint; Beans, Prize Long Pod, 2/- pint; postage extra.—Drummond's, Dawson street, Dublin, and Peatlands, Carlow.

A YEAR'S Supply of Vegetable for 10/6. Get your Vegetable Seed Collection; also offered, "B" Collection, 5/-; "C," 42/-. Carriage paid.—Drummond's, Dawson street, Dublin, and Pembroke, Carlow.

CABBAGE Plants, Sutton's Harbinger, Christmas Flower of Spring, April, Latest, 2/-, Onion 3/6, 100. Strawberry Plants Royal Sovereign 12/- 250, Talisman 5/- 100. Fear Tree, tan trained, 12/-. Plum, Cherry and Pear Trees, 8/6 each.—MacKenzie, Old Derry House, Galway.

DANGEROUS Trees Pruned or Taken Down by Experts.—Whitechurch Nurseries, Rathfarnham. Telephone 68747. T

FARM AND COUNTRY.—An informative and readable article on farming topics and country life appears each week in "The Irish Field." Published Saturday. New readers are requested to place a standing order with their local Newsagents.

IN addressing envelopes covering replies to advertisers in this Paper, great care should be taken to include the catchwords, when same are given, after the Office Number, thus: "Z 20, Housemaid," should be carefully written upon the envelope. T

LEGABELL, Vegetable Plants—Cabbage, Broccoli, Brussels sprouts, 5/- 100, post free; cash with order. Lettuce, Leek, Onion, Parsley, Lisnadill, Ellen, Co. Carlow.

WALLFLOWER Plants, Auriculas, 5/-; Canterbury Bells, 1/-; Iceland Poppies, 1/6; Daisies, 1/-; Forgetmenot, 2/6; Sweet Williamsons, 1/6. Extra all per dozen, post free. Cash Tallon, Portarlington. 7 X

MOTOR CARS.

AUSTIN 10 de Luxe Saloon, perfect order and appearance; tyres as new; £155.—Pearson's Garage, 1a Earlsfort terrace.

AUSTIN, 1932, perfect condition; owner driven; cheap to prompt buyer.—42 Upper Baggot street.

PEUGEOT 12 h.p. Saloon, 4 door, leather upholstery; new condition; mileage only 6,000; £120.—Pearson's Garage, 1a Earlsfort terrace. 20 D

MOTOR CARS WANTED.

WANTED

for immediate cash, an 8 h.p., 10 h.p., or 12 h.p. Car, not earlier than 1938 model. State full details and price.

E 19, THIS OFFICE.

WANTED, 6-7 h.p. Fiat, good condition; cash buyer. Full particulars and price to E 41, this office. 20 D

GARAGE ACCOMMODATION AND REPAIRS

WANTED, small stone or brick built Garage for storage of goods, just outside city area. Apply, stating terms, rent, etc., E 57, this office.

ACCESSORIES, TYRES, ETC.

TYRES Wanted for Austin Ten, 525 x 16. Ball, 46 Merrion square. 20 D

WANTED, 2 Motor Covers, new or almost new, 450 x 17; lowest, cash. Address "Z 3251, Covers," this office. 20 D

WANTED, Petrol Pump and 500 gallon Tank; full particulars and price. Address "Z 3232, Pump," this office. 20 D

MOTOR CYCLES.

350 TRIUMPH, £25; 225 Raleigh, £14; 596 Douglas, £24; Auto Cycle, £18.—Fox, 6 Lower Merrion street. 19 D

FURNITURE, CARPETS, ETC.

LAWLOR, Briscoe will Buy and Sell your Surplus Furniture, Auctions every Thursday.—35 Dormond quay. T

WANTED to Buy, Books, Magazines, Old Furniture, etc. — Woods, 77 Aungier street. 19 X

MACHINERY.

MACHINERY of all descriptions bought, sold and exchanged.—Fox, 6 Lr. Merrion street. 19 D

MACHINERY Bought, Sold, Exchanged or Hired. — Plant and Machinery Ltd., Dolphin Engineering Works, Ringsend, Dublin. 29 X

STEAM Boiler Wanted, Loco type, Tubular Boiler.—Mitchel and Co., Waterford street, Dublin.

WANTED, Portable or Semi-portable Steam Engine, with firebox, suitable for wood burning; minimum 8 h.p.; suitable for driving rack saw and two circular saws; also 5' Saw. E 59, this office.

LATHE, with countershaft and motor, power Hacksaw, 10" bandsaw, woodturning lathe and some circular saws.—Fox, 6 Lr. Merrion street. 19 D

DRESS AND COSTUMES.

ABOUT Clothes—Mrs Cusack, 65 Aungier street. Purchases Left-off Clothing, Furniture, etc. Highest prices given.

LADIES' Gent's, Children's Wardrobes Purchased. Highest cash prices.—Mellon's, Patrick street, Kingstown.

LADY'S Tailored Green Winter Coat, stock size, as new, £2 5/-; Wanted, large Outsize Green Winter Coat, dark shade. Address "Z 3275, Winter Coat," this office.

WANTED, Lady's Riding Coat; state measurements and price. Address "Z 3252, Coat," this office.

FURS.

COWAN and Co.—Old Fur Coats Remodelled and Repaired as new!; moderate charges. Discarded Fur Coats, Silver Foxes Wanted; best prices paid.—57 Middle Abbey street (opposite Adelphi Cinema).

FUR Coats Remodelled, from 45/- Discarded Coats Remodelled into Capes, Boleros, from 20/-. Write for free catalogue.—Gall, 74 Grafton street (opposite Bewley's). T

FELDMAN, 29 Mary street (First Floor). Fur Coats Repaired, Remodelled. Established reputation, integrity. Wanted, Discarded Musquash, Squirrel Coats, etc. Highest prices.

HORSES, HARNESS, VEHICLES.

WANTED, Hunting Saddle, large size, short panel; Whippy preferred.—E 17, this office. 20 E

CATTLE, LIVE STOCK.

SUPERIOR Dairy Shorthorn Cow, due to calve.—Belcourt, Bray. 'Phone 228.

HOUSES AND LANDS FOR SALE.

A SOUND Investment of £100, free, out tenants, price £1,000; a very good Investment of a first-class House, in good repair, showing gross income of £82 per year clear, price £800; Ground Rent of £21 10/-, out of first-class Property. Apply St. Andrews, Serpentine avenue. 'Phone 63486. 20 D

ATTRACTIVE Investment—Main street, Blackrock; two Shops (living accommodation) and Cottage; possession of one shop, remainder producing 35/- weekly; held under Fee Farm, subject to £25 0s. 0d.; sell entire £875.—Hanley and Co., Blackrock. 17

ASHBOURNE (9 miles city), alongside May's Shop, bus 5d.—Cosy Bungalow, Haremount. The Ward, on 4½ acres. Auction next Tuesday.—Albert MacArthur, The Housefinder. 21 F

BALLSBRIDGE—First class Building Site for 26 Houses; no rent charge; long lease; very convenient to shops, churches and trams; price £3,600. Apply Auctioneers, 35 Fitzwilliam street. 19 D

BLACKROCK—Sea front; well built Residence, conveniently situated; selling at attractive price of £725. Address "Z 3220, Residence," this office. 17 X

BLACKROCK (beside station)—8 roomed House, nicely decorated; garage, etc.; £1,050.—Athcone, 2 Burgh quay. 21 F

BALLSBRIDGE—Detached Modern House, 8 rooms, garage, gardens; many special features; £1,500.—Maguire, 45 Molesworth street. 21 E

COTTAGES, splendid repair, 39, 41, 42, 43 Seabrough avenue, North Strand; income over £93. Auction next Tuesday.—Albert MacArthur, The Housefinder.

DUN Laoghaire—Part Possession, excellent House, 7 Patrick street, producing £135.; and three apartments, Dawson street; possession next Tuesday.—Albert MacArthur, The Housefinder. 21 F

DUNDRUM—Semi-detached, 6 Dundrum House, 4 bedrooms, etc.; garage; £1,790. Athcone, 2 Burgh quay. 21 F

FOR Sale, Residential Farm containing 120 acres, haybeds and outoffices, 32 miles Dublin. Apply Boland, Auctioneer, Monasterevan. 19 X

FOR Sale, Gentleman's Residence standing on 11 acres; suit retired C.S.; price £700. Apply Boland, Auctioneer, Monasterevan. 19 X

FOR Sale, 275 Acres, with Gentleman's Residence; suit Stud Farm. Apply Boland, Auctioneer, Monasterevan. 19 X

FOR Sale, Semi-detached Residence of quality in Pembroke, with 4 cars; many outstanding features; 3 reception, 7 bedrooms, etc.; up-to-date throughout; electric and gas cookers; tennis court, gardens, garages; confidently recommended.—Details on application.—Corrigan and Co., 4 Grafton street. T

FREEHOLD Ground Rent, £9 17s. 0d. per annum, well secured, for Sale. Apply Byrne, Auctioneer, 2 Main street, Bray.

GLENAGEARY—Attractive, modern, detached House, beautiful condition; 8 rooms, etc.; garage; £1,600.—Athcone, 2 Burgh quay.

NEAT, vacant, 8 apartment House, 8 Emmet street, alongside O'Connell Schools, North Circular road. Auction next Tuesday.—Albert MacArthur, The Housefinder. 21 F

RANELAGH—Red brick House, 5 bedrooms, etc.; garage; £850.—Athcone, 2 Burgh quay. 21 E

HOUSES AND LANDS DISENGAGED

SEAPOINT—Fire-war Residence, on sea front; 3 reception, 6 bedrooms, kitchen and kitchenette; garden, tennis court; garage; price £900.—Hamilton & Hamilton, 20 F Dawson street.

SPACIOUS, vacant House, 26 Montpelier Hill; large garden; alongside Phoenix Park. Auction next Tuesday. Open Daily.—Albert MacArthur, The Housefinder. 21 F

SMALL House, stabling, lofts, spacious yards, 4 Rutland place, near O'Connell Schools, North Circular road. Auction next Tuesday. Open Daily.—Albert MacArthur, The Housefinder. 21 F

STILLORGAN Road—Modern, brick House, 6 rooms, lounge hall, garage, long garden; rates remission; £1,300.—Maguire, 45 Molesworth street. 21 E

TERENURE, near 'bus—Good 4-bedroomed House, garden; quick Sale, £800.—Maguire, 45 Molesworth street. 21 E

7 WELLINGTON Place, Clyde Road—Pre-war, semi-detached Residence, modernised and in perfect order; vacant possession. Auction Sale, Wednesday, 28th inst., at 2.30 p.m. at 35 Kildare street. Jackson Stops and McCabe. 19 D

17 CULLENSWOOD Gardens, Ranelagh—New Detached House; 4 bedrooms, 2 reception rooms, breakfast room, kitchen, tiled bathroom, range, etc.; £1,275. On view all day. 16 E

33 LEA road, Sandymount, near sea front—Modern House, all conveniences, 2 reception rooms, 4 bedrooms, garage. Seen 4-8 p.m.—Gore-Grimes, Solicitors, 6 Cavendish Row. 21 F

95194 TELEPHONE, Residence on 3 acres, Rathgar. Also Houses for Sale and to Let, all districts. 8 16

HOUSES TO LET.

ATTRACTIVE, modern House at Landscape road, adjoining Braemor Park, Rathgar; 2 reception rooms, 4 bedrooms, tiled kitchen, cut-offices, large garden; convenient to 'bus; £104, inclusive.—D 1463, this office. 20 D

AT Milltown—£96, modern House, 4 bedrooms, garage; another, 3 bedrooms; £90. Allen, Townsend, Stephen's Green. 20

HOUSES for Letting, Furnished and Unfurnished.—Apply Prim Bros., 21 Dawson street. X

TO Let, Furnished House, Lansdowne Park, Ballsbridge; 2 reception, 3 bedrooms, etc. Apply 35 Grafton street.

HOUSES & LANDS WANTED TO RENT OR PURCHASE.

HOUSE in flats; or suit conversion; Mount street, Fitzwilliam street vicinity; £1,200 to £1,500.—D 1461, this office. 20 D

HIGHFIELD road, Rathgar, or vicinity, pre-war House, 8/9 rooms, Wan